



Maurice Rosenblatt
President

Judith Lyons Wolf
Treasurer

James Fitzpatrick
Counsel

Curtis B. Gans
Director

Advisory Board

Josiah Lee Auspitz
The Hon. Michael D. Barnes
Jack A. Blum
Walter Dean Burnham
David Cohen
Edward Costikyan
Mitchell E. Daniels, Jr.
Barbara S. Davies
William Dodds
Sophie Engelhard Craighead
Leo Estrada
Leslie Francis
Marie Garber
David R. Gergen
Peter Hart
Robert Healy
Ruth Hinerfeld
William Holayter
Eugene M. Lang
William Lucy
Jeffrey Lynford
Lawrence Mead
Karen Paget
David Paletz
Dorothy S. Ridings
Ted Van Dyk
Carl Wagner
Anne Wexler
Richard Whalen

Founding Chairman
The Hon. Terry Sanford

(Note: Vote figures for California, Oregon and Washington in this report are estimates based on educated judgements on the votes still to be counted.)

FOR RELEASE:

IMMEDIATE

FOR FURTHER INFORMATION, CONTACT:

**Curtis Gans (202) 546-3221
(703) 478-1943**

PRESIDENT BUSH, MOBILIZATION DRIVES

PROPEL TURNOUT TO POST-1968 HIGH

KERRY, DEMOCRATIC WEAKNESS SHOWN

WASHINGTON, November 4 – Deep emotions about the presidency of George W. Bush, both pro and con, and unprecedentedly vigorous and expensive voter mobilization drives propelled voter turnout in the 2004 general election to its highest level since 1968, despite long lines at polling places that had some citizens waiting as much as seven hours to cast their ballots.

–When all the vote-counting is completed by early December, it is predicted that an estimated 120,200,000 citizens will have cast their votes for President in this election, a 59.6 turnout rate of eligible citizens, the highest since 1968 when 61.9 percent of eligibles voted.

–Nearly 15 million more Americans voted in 2004 than in 2000 when 105,400,000 voted, a 54.3 percent voting rate.

–The Republicans’ centralized, professional and highly targeted voter identification and get-out-the-vote campaign bested the Democrats’ decentralized but equally vigorous mobilization efforts.

Committee for the Study of the American Electorate

**PMB 294
Suite 900**

**601 Pennsylvania Avenue, N.W., South Building
Washington, D.C. 20004**

(P) 202 546-3221 • (F) 202 546-3571 • (e-mail) csnag@erols.com

–Sen. John Kerry proved to be a very weak candidate, running behind Democratic statewide candidates (for governor and U.S. Senator) in most states.

–Turnout increases were greater – by an almost 2-1 ration – in battleground states.

–The Republicans, in taking the Presidency and expanding their control of both houses of Congress, could claim a narrow (51 percent and likely fragile due to the problems facing the nation) mandate particularly on values and morality against an unfocused, cautious and issue-specific Democratic Party. But unlike many one-party sweeps (e.g. 1958, 1964, 1966, 1972, 1984, 1992 and 1994), the Republicans did not expand their numbers in state legislatures and in state houses, except for the South, according to the National Conference of State Legislatures.

– Unless there is a continuation of the deeply-felt political divisions in the nation, the substantial turnout increase of 2004, of about the same magnitude as the turnout increase between the elections of 1988 and 1992, is likely, as in the earlier turnout rise, to prove temporary.

These were among the highlights of a report on voter turnout, based on mostly final but unofficial vote tallies provided by the Associated Press (and estimates of likely turnout in California, Oregon and Washington), released today by the non-partisan Committee for the Study of the American Electorate (CSAE). The estimated national turnout above is based on the votes which have already been counted (and the California, Oregon and Washington estimates) plus a ballpark estimate, based on 28 years of experience, on the votes – last ballots in states whose vote tallies have not been completed, absentee and provisional votes – which have not yet been counted. (All percentages in this report are based on a citizen-eligible population – those who are 18 and over and are citizens.)

Among the other findings in this report:

–The 2004 turnout increase was driven by strong feelings – pro and con – about President Bush and the Bush Administration's policies. For Presidential supporters, Presidential leadership, likeability augmented by a sense of humor, the war on terror and not changing leadership in midstream, the success of the campaign in portraying Kerry as a person of unclear and shifting positions and, above all, moral values were the dominant reasons for their fervent support. Kerry's support came mainly from anti-Bush emotions on the run-up, undertaking and execution of the continuing war in Iraq, Presidential lack of candor, divisions in the nation caused by Bush's governing policies, lack of compassion, and three economic issues – jobs, taxation policies which favor the rich and a growing and dangerous national debt.

–For the first time since 1984 when Ronald Reagan garnered 32.9 percent of the eligible vote, a Presidential candidate (Bush), received more than 30 percent of the eligible vote (30.4). Since 1988, no candidate had received more than 25 percent of the eligible vote.

–Turnout in battleground states increased by 6.3 percentage points, while turnout in the other states (and the District of Columbia) increased by only 3.8 percentage points.

–Democratic turnout increased by nearly three times in battleground states (up 3.6 percentage points) as compared to 1.5 percentage points in the other states, pointing to the concentration of resources the party devoted to the battlegrounds.

–On the other hand, GOP turnout increases were roughly equal (4.4 percentage points in battleground states and 3.9 in the others), speaking to the long-term and successful strategy of Presidential political advisor Karl Rove in targeting evangelical fundamentalists and rural voters as the constituencies where Republican turnout could be increased.

–Evidence for this was augmented by the six states which had record high turnout in this election, all voting for the President – Alabama (54.8 percent of eligibles), Georgia (49.6), Florida (61.8), South Carolina (50.8), Tennessee (54.5) and Virginia (58.4). The District of Columbia also recorded a new high (52.3).

–When final counting is done, only one state – Arizona – is likely to have recorded a decline in turnout. Only in South Dakota did a race for statewide office (Daschle-Thune) exceed the vote for President and that by only 3,000 votes.

–On the other hand, turnout for Kerry was lower than that for other statewide Democratic aspirants (for governor, U.S. Senate or aggregate vote for House of Representatives) in 28 states out of 37 states which had statewide contests. The President's turnout was lower in only nine states of 37.

–Ralph Nader received less than 0.2 percent of the eligible vote and all non-major party candidates, including Nader, received 0.9 percent of the eligible vote.

–While there are no reliable figures on the much-publicized youth turnout (exit polls are notoriously and consistently unreliable on turnout questions), it is likely that college-attending youth substantially increased their turnout rate in the states in which they were targeted – the battleground states. It is also probable that college-attending youth increased their turnout much more modestly in non-battleground states. But it is likely that there were no increases in turnout of non-college-attending youth who were largely not targeted.

–Overall turnout for President increased most in the Midwest region which encompasses Iowa, Kansas, Minnesota, Nebraska, North and South Dakota and Wisconsin – up by 6.0 percentage points, followed by the far west (5.9), the industrial midwest (5.8) and the South (5.1).

–Democratic turnout increased most in the far west (up 4.5 percentage points), followed by the farm midwest (3.8), New England (3.1), and the industrial midwest (2.9).

–Republican turnout increased most in the farm midwest (up 4.5 percentage points), followed by the south (4.3), the west (4.1), and the industrial midwest (4.0).

–In evidence of the growing ascendancy of the Republicans and the concomitant decline of the Democrats in the south, the gap in turnout between the two parties is now 8.2 percentage points in the GOP's favor. In 2000 the gap was only 5.2 percentage points.

–For the third time since 1992, Republican turnout for House races exceeded Democratic turnout 25 percent to 23.4 percent, a gap that has grown consistently wider. Prior to 1992, one would have to go back to the election of 1946 to find a Republican advantage over the Democrats and then only for the one year. Prior to that, one would have to go back to the 1920s.

–The highest overall Presidential vote was recorded in Minnesota at 76.2 percent of eligibles, followed by Wisconsin (73.7), New Hampshire (71.6) and South Dakota (68.2). (Note that in the chart in the back Oregon is listed as second with 74 percent, but that is based on an estimate of how many votes will be counted when counting is completed. Also Maine's turnout is incomplete and it usually ranks near the top.) The lowest turnout was recorded in Arizona (42.3), followed by Hawaii (48.3) and Georgia (49.6), the only states below 50 percent turnout.

–The highest Democratic Presidential turnout was in the District of Columbia (47.0 percent of eligibles), followed by Massachusetts (39.9), Vermont (39.1) and Minnesota (39.0). The lowest was Utah (14.2), Idaho (18.4), Wyoming and Nebraska (18.6) and Arizona (18.7)

–The highest Republican Presidential turnout was in Wyoming (44 percent of eligibles), followed by Idaho (41.4), South Dakota (40.9) and North Dakota (40.6).

–The greatest increase in overall Presidential turnout was in South Dakota (up 10.6 percentage points), followed by New Hampshire (8.9), Nevada (8.5), Florida (8.4) and Ohio (7.6). (Note here also on the chart in back Oregon is listed as the top vote increase, but it is based on an estimated figure.)

–The largest Democratic Presidential vote increase was in New Hampshire (up 6.7 percentage points), followed by Vermont (6.2), Minnesota (5.8) and Ohio (5.4). (The note above about Oregon applies here also.)

–The largest Republican increase was in Oklahoma (7.4 percentage points), followed by Florida (6.2), South Dakota (6.1) and Tennessee (5.9).

COMMENTARY (all of which can be attributed to CSAE's director, Curtis Gans):

1. The Democrats: The question occurs – if President Bush's approval ratings have been below 50 percent for nearly a year; if a substantial majority of the country thinks things are on the wrong track; if the generic question of whether to re-elect the President or choose someone

else has had, for a year and a half, the President below 50 percent and has had someone else leading for most of the year; if the public by substantial margins has been disapproving of the President's policies and conduct with respect to Iraq and the economy; if the rationale for going to war in Iraq has been proven false; if the war and reconstruction has continued to go badly; if the President was the first President since Herbert Hoover to preside over a substantial net job loss; if the number of homeless, in poverty, without health insurance, without child care have all substantially increased; if the United States has been isolated from many of its international allies and its policies scorned or hated; if there has been no progress on Iranian and North Korean nuclear disarmament; if the nation in the last two years has become more divided than at any time since the Vietnam War; and if the Red Sox won the World Series and the Redskins lost their last home game before the election, how did the Democrats lose the Presidency and seats in both Houses of Congress.

The answers are many:

a. Terry McAuliffe's Contribution: In retrospect, it is clear that Democratic National Committee Chairman Terry McAuliffe made four very bad decisions: (1). To further truncate the nominating process by increased front-loading and grouping primaries in order to produce a nominee within a month to, in theory, begin planning and fundraising for the general election. But this made the winner of Iowa and New Hampshire the winner of the nomination and involved very few Democrats in the process of selection, thereby sacrificing the enormous advantage the party had in a relatively unified set of candidates bashing the President in chorus and sending him plummeting in the polls, and depriving the party of the opportunity to fully test the mettle of their candidates under fire in a way that would permit rethinking of early choices. (2). To choose Boston rather than a place in the South or the heartland to hold the Democratic National Convention, which, of course, reinforced the image of liberality out of touch with the mainstream. The Republicans had a good reason to go to New York. The Democrats did not have a similarly good reason to go to Boston. (3). In a continuation of the bad decisions of his predecessors, to farm out all the registration and get-out-the-vote mobilization activity to outside groups – especially after the GOP had shown how well a hard money voter identification campaign, a sustaining organization and a professionalized and centralized structure worked better in 2002. And (4). To make no effort in the last four years to define a Democratic vision that would differ from the Republican vision and separate the wheat from the chaff of interest group advocacy, leaving these decisions to the tactical ministrations of political consultants.

b. John Kerry's Contribution: John Kerry was never a strong candidate. The image of John Kerry – war hero, prosecutor, Senator for 19 years, on the humane side of almost all issues – was more compelling than the reality. While President Bush could transcend his rich upbringing with a folksy style and a sense of humor, Kerry always seemed aristocratic, his speeches tended to drone on, and while he had a certain earnestness, he was not ever someone one would want to have a beer with. For 19 years in the U.S. Senate, his record was singularly undistinguished. (It may be said, accurately, that John F. Kennedy's record was similarly undistinguished, but he served a much shorter time.) His advocacy always seemed cerebral and he seemed to have a tin ear for emotions.

He also made several bad decisions, the most important of which occurred well before he was an active candidate – to support the Iraq war resolution without joining with others in qualifying what that decision meant and to oppose the \$87 billion funding request. The truth is that he could not present a coherent position on the war until mid-September and that time lag and seemingly conscious positioning driven by ambition cost him mightily.

But there were other bad decisions:

–To devote the Democratic National Convention almost exclusively to burnishing his credentials as a war hero and to failing to provide any real vision, critique and program to the largest viewing audience he was likely to get before the debates. No wonder his bounce was so small.

–To take the Republicans’ bait and run a television campaign (along with the groups which supported him) as viciously negative as the GOP campaign which at one and the same time brought him down to their level and denigrated the high office which both he and President Bush were seeking. The Republicans had to do what they did. They could not afford to have the whole campaign be about the President’s record. Kerry did not.

–To run a cautious and narrowly focused campaign on a series of pre-poll issues, to see the issues in terms of detailed programs rather than principles and to put some irrelevant (in the public mind) issues at the core of his campaign. Stem cell research may be important to both the scientific community and people who may or will have specific diseases and may have gotten him the support of Ron Reagan and Christopher Reeve, but it was not a central issue for the majority of the electorate. Yet, it made its way into every speech and radio broadcast. A woman’s right to choose may be an important principle for women, but it is not the most important criterion for choosing a Supreme Court justice. If ever there was a campaign and a time that was crying for discussion of big issues – justice, liberty, equality, compassion, international stability and cooperation, economic probity, openness, community, honesty, to name but a few – and to speak in terms of these great themes drawing contrasts, this was such an election. And Kerry singularly failed to rise to the occasion.

–To run a 15 state campaign in what should have been national dialogue, which, if Kerry won that dialogue, as he should have, would have boosted his standing in the 15 states. Even while campaigning mostly in battleground states, President Bush was speaking about some universal themes. Kerry seemed to have only three – Iraq, health care and jobs.

The judgement, in this corner, is that had not Kerry performed so adequately in the first debate and Bush so badly, the race wouldn’t have been as close as it was and Kerry would have gone down to ignominious defeat when everything was in place so that he could win handily.

c. Clinton as Liability: There is growing evidence that despite his enormous political skills (and with the exception of his foreign policy knowledge and critique and his rapport with the African-American community), President Clinton is a campaign liability. For every time he

campaigns, he brings up the image of moral ambiguity and mobilizes the opposition more than he mobilizes Democrats. It should be remembered that despite being the best campaigner probably since Roosevelt, Clinton never won 50 percent of the vote.

d. Long-Term Democratic Problems: The problem for the Democratic Party is not that it can't appeal to the south and the non-industrial heartland or that it is either too liberal or too consciously centrist. It is essentially that it stands for nothing in the public mind and has no sustaining organization other than people with money to compete with the opposition.

Since 1968, the party has refused to define what it stands for in broad terms and offer the public a vision. From 1969 through 1984, it was a party of identity politics – attempting to speak for youth, minorities, liberated women and labor union – creating what appeared to be a cacophony of special pleading whose whole was considerably less than the sum of its parts and which did not speak to all Americans. After the 1984 electoral disaster, the Democratic Party has tended to govern itself by poll, distinguishing itself from the rightward drift of the Republican Party by being “not that.” It has made a self-conscious effort to aim itself at the middle class which has left out those below that level. And it has constantly re-invented itself based on polls and its consultants' limited vision of what is tactically advantageous in any given election. There is, to paraphrase Gertrude Stein, no there, there.

The Democrats have also been the self-inflicted victim of changes in politics. Prior to recent times, various interests went to candidates and were privately assured of support for their concerns, while allowing the candidates to determine their own messages. Now, candidates must pass a public litmus test of agreeing with the interest groups' positions in order to garner support. This has been reinforced by campaign finance legislation which empowers external interests which are not accountable and are the most intransigent influences in politics at the expense of the accountable – the candidate. The result is a dialogue often dominated by peripheral issues and comparatively extreme positions.

But, for their future health, when the Democrats go back to the drawing boards after this disastrous campaign, the number one item should be defining what the party stands for affirmatively, what its vision is for the future and how that differs from others in the field.

And the party ought to consider emulating the Republicans by building a sustaining grassroots organization and not depend on outside groups in each election to do their organizing for them.

Unless the party does both of these things, they will never have a durable return to power.

2. Electoral College Reform: The election of 2004 was the second consecutive election in which almost all Presidential campaign activity was limited to no more than 18 states, leaving 32 states and the District of Columbia without any visible signs of campaign activity. This also revealed itself in turnout numbers in which the battleground states gained considerably in voter participation compared to the other states. In the battleground states, there was much positive

going on, coalition building, grassroots voter mobilization, addressing the concerns of locality, state and region – and one major negative going on – the glut of ugly political advertising. This concentration is neither in the interest of the nation as a whole nor in the interest of the states and regions which have no campaign activity. And it raises the possibility – nearly a 2004 reality – that the winner of a 3.5 million majority (as opposed to a 500,000 vote plurality) might lose an election in the electoral college based on the votes in one state.

It is time to look seriously at electoral college reform. This does not mean looking at direct elections. Direct elections would emphasize the worst in American politics – a national media campaign without any grassroots activity. It would create a lowest common denominator politics in which the concerns of legitimate interests, states and regions would not be taken into account. And it would render the individual's vote perceptibly meaningless in the welter of millions.

But there are choices short of that which do not require Constitutional Amendment. In Colorado, a ballot proposition was defeated which would have allocated that state's electoral votes on a proportional basis based on each candidate's share of the popular vote. If adopted in all states, it would put them all in play in each election and allow them to be part of a national election. Scholar Judith Best has researched the issue and found that it would have thrown four elections into the House of Representatives, instead of only one in our history. It would be well to look at the advantages and disadvantages of such a reform.

In Maine and Nebraska, there is a different system currently in operation, one that also could be adopted by state law without Constitutional Amendment. Each state's electoral vote is allocated on the basis of their Congressional delegation – two senators and however many Congresspeople they are allotted after the decennial Census. In Maine and Nebraska, the winner of the state popular vote gets the two electoral votes representing the state's U.S. Senate delegation, but the other electors are chosen by Congressional Districts. Under such a plan, a Democrat would have no reason to totally abandon the South because he or she could compete for electors in Democratic and swing districts and a Republican need not abandon New England, the Northeast or the West Coast because there are electors to be garnered there. It would increase the incentive for state and local campaigning and organization and each citizen's vote would count twice – in the selection of the statewide electors and the electors chosen in his or her Congressional District. This would put many more states in play, but would be better if it were accompanied by redistricting reform which would increase the number of competitive districts.

The last two elections make it imperative that the leadership of the nation look at these and other options before we have the train wreck that this election might have been.

3. Federal Election Standards: The 2004 election was with respect to ballot casting and counting a comparatively tame affair against the 2000 election. There were very long lines at polling places, about 1100 new touch screen machines malfunctioned, and there were probably isolated instances of people voting when they were not eligible and some people intimidated

from voting, and there was much litigation on who was entitled to a provisional ballot and where they were entitled to get one. But the election went off without a major hitch, probably, in part, because the result was not close.

But there were two problems which need to be addressed – the long lines and the need for uniform standards for Federal elections.

One can eliminate the long lines with more polling places and more polling stations within both existing and new polling places. The nation is simply not prepared either for major population growth or high turnout election. It would also help to have more poll workers. To do this requires money, but it is money which would be well spent to insure that everyone can vote, even in elections which are not as passionate as the 2004 one.

But the provisional ballot controversy highlights the fact that a voter in a national election is subject to very different rules for registration and voting in different states and localities and points out the need for some national standards for Federal elections, which, if history is any guide, would also be the standards for state and local elections because it costs too much to establish dual systems. Among the things which need to be made uniform are the minimum and maximum amount of information needed for registration so that, as in Florida, people are not disqualified because they failed to check a box affirming citizenship while on the same form having signed an affidavit affirming their citizenship; how to handle overseas registration and voting; what to do about ex-felons; the maximum distance a polling place can be from any citizen's residence; the number of polling places per capita which should be in place; standards for ballot design; standards for verifiable voting; standards for counting; who is qualified for provisional ballots and where; what constitutes fraud, how the potential for fraud will be overseen and what punishments should be meted out; what constitutes voter intimidation; how the potential for intimidation should be overseen and how it should be punished; what procedures should exist for the casting of absentee ballots which will protect their secrecy... the list is large and incomplete here, but it is also not dealt with in any detail in the Help America Vote Act.

Such national standards would give the public greater confidence in the integrity of the political process and create a system in which the criteria for the conduct of national elections would be uniform and predictable.

4. The Ugly Campaign: The 2004 Presidential election was the ugliest in at least the last 86 years, particular on television. Where in previous Presidential elections one could point to one ad that perhaps went beyond the pale – a Willie Horton ad in the 1988 campaign, the little girl with daisies and an atomic bomb in 1964 – this campaign bombarded the public in battleground states with a constant barrage of the unseemingly, the oversimplified and the untrue – all in a format aimed at eliciting an unanswerable emotional response. What had previously been reserved for races below the radar – for offices below the level of President – became a staple of this Presidential race. And various devices such as the “Stand By Your Ad” provision

of the McCain-Feingold campaign finance law, ad watches and codes of conduct did nothing to reduce the virulence and volume of these ads.

The public is helpless against this onslaught. When there isn't a strong emotional subtext to a campaign as there was in this campaign or the Robb-North campaign in Virginia a few years back, these advertising campaigns can be shown to depress the will to vote. They create a miasma over the entire political process, undermine any considered debate, denigrate the candidates and the political process, drive people away from the consideration of public service and because they are so costly, limit access to candidacy. Those who put on such ads – the consultants – no longer have any scruples about what they put on. And because they appeal to the emotions and are unanswerable, they invite response in kind. It is said they are used because they “work.” And, indeed, they do – for no more than 50 percent of the consultants who put them on, those who win. But 100 percent of the public is the loser. And when they are used for the highest offices in the land, they denigrate those offices and produce an unreasoned debate not commensurate with those positions.

It is time to consider dealing with this problem as a public policy issue. The United States is one of the few democracies in the world which does not regulate political advertising by either time or format or both. It can be done in a Constitutional manner. That consideration should be made an urgent priority before we allow our irresponsible political consultants to destroy our democratic system.

5. Mea Culpa: In this election, I accurately predicted what turnout was likely to be, but I inaccurately said that higher turnout would benefit Kerry. I did not reckon with the effectiveness of the Karl Rove campaign. I also lost many bets on this election, but since the stakes were dinners, outside of the harm to my exchequer, it will not be an unpleasant experience paying them off.

I. GRAPHS

Presidential Election Turnout: 1924 to 2004

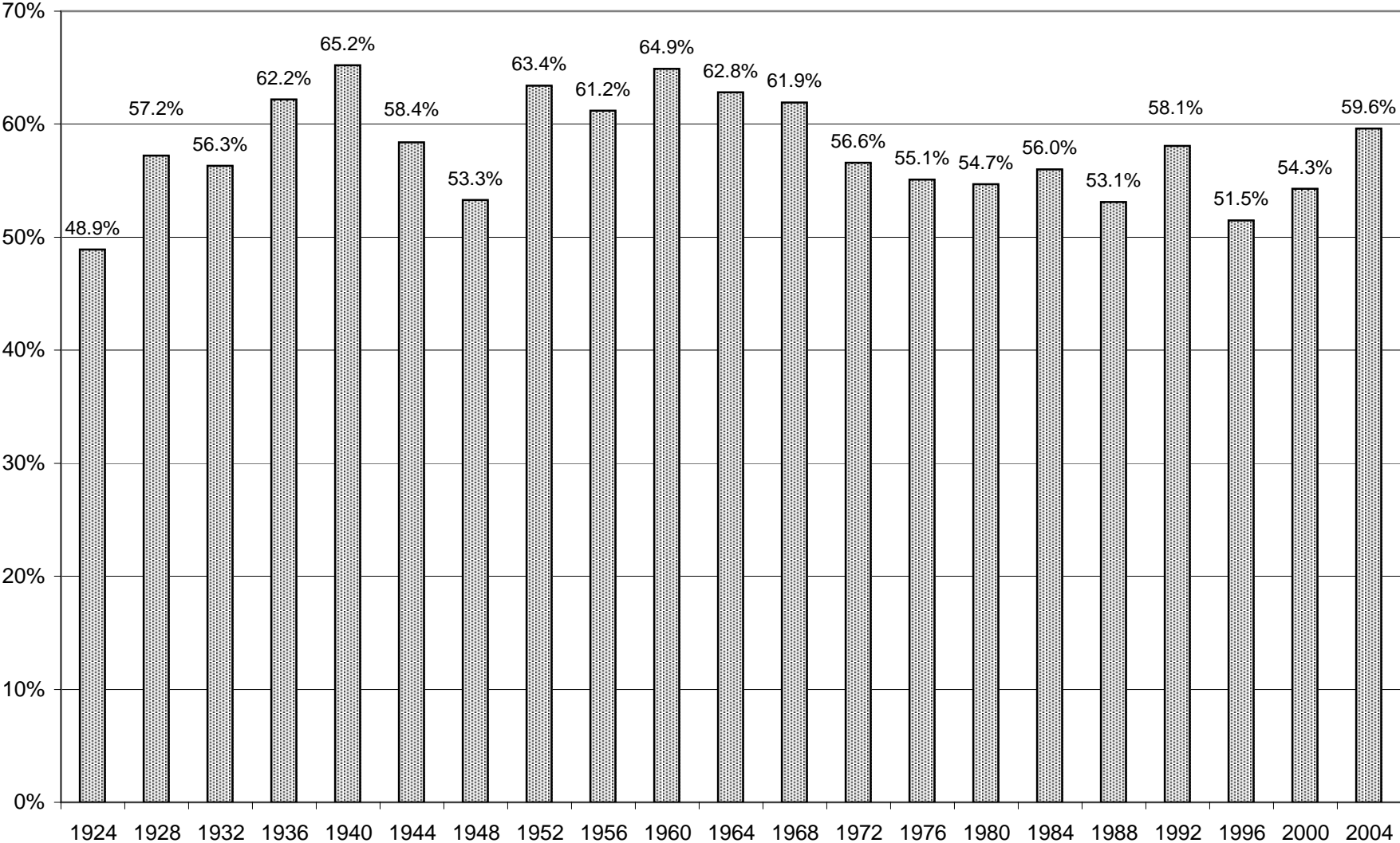

Share of Total Vote: 1960 to 2004

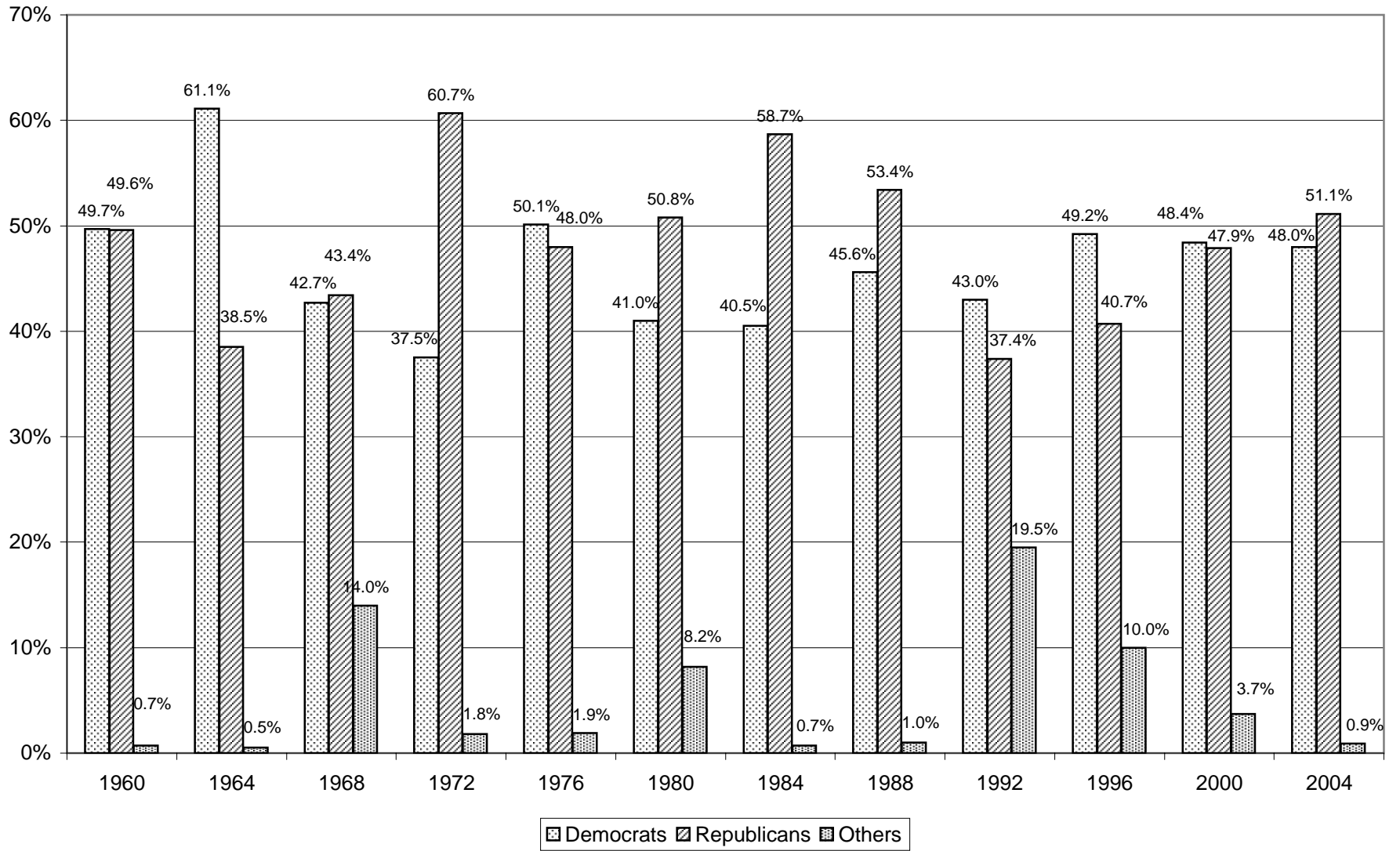

Share of Eligible Vote: 1960 to 2004

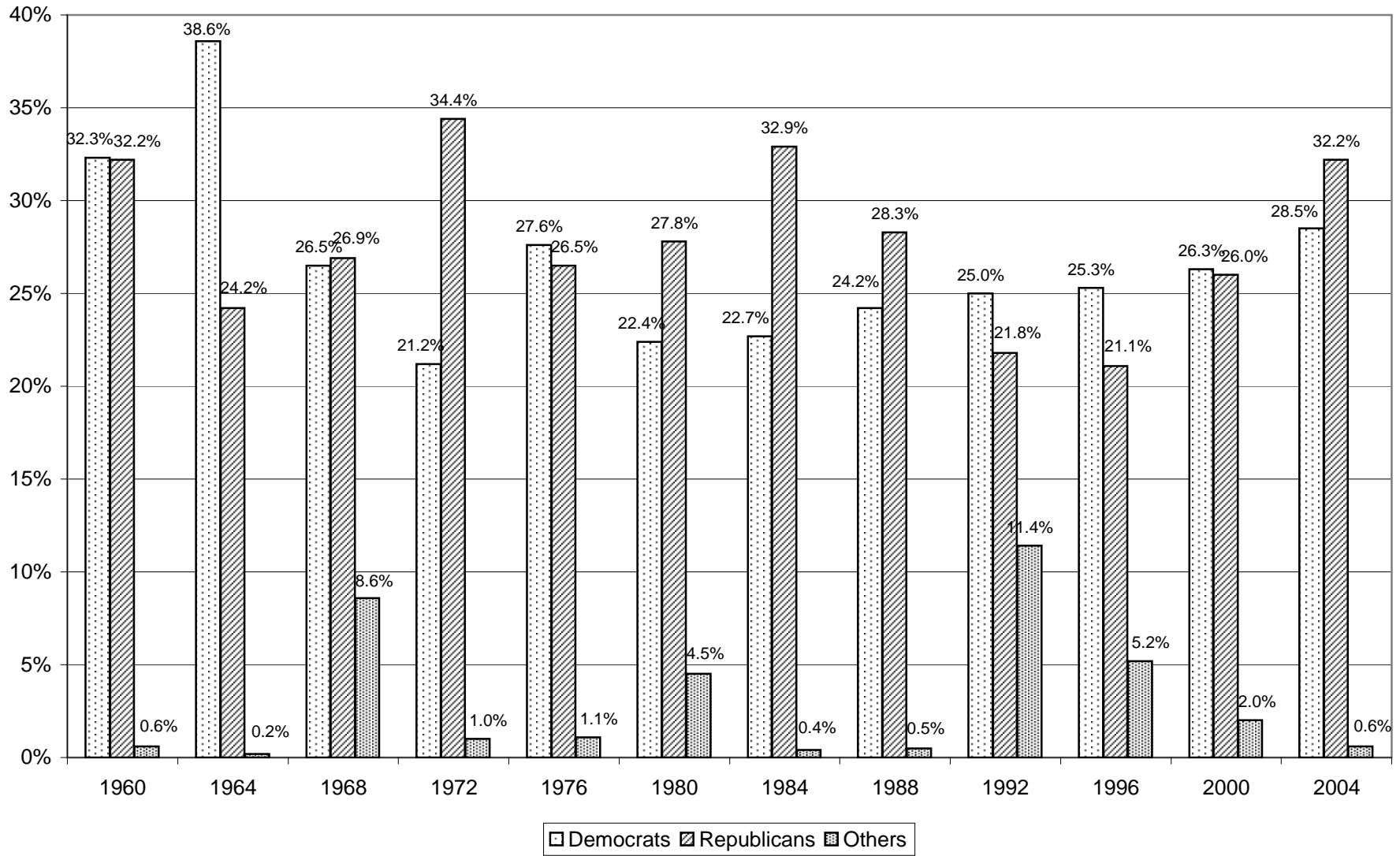

Partisan Share of House Vote: 1960 to 2004

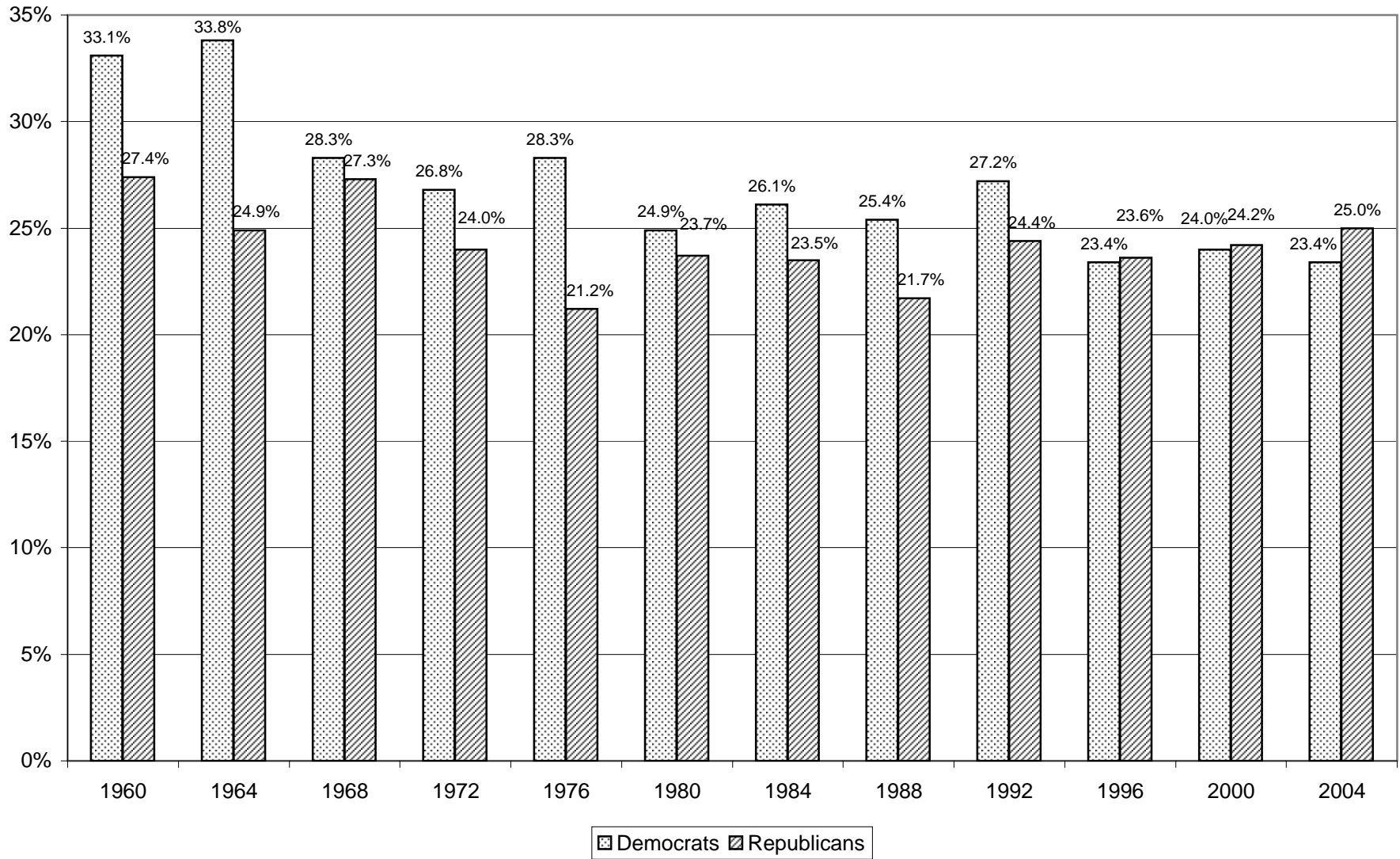

Overall Registration: 1960 to 2004

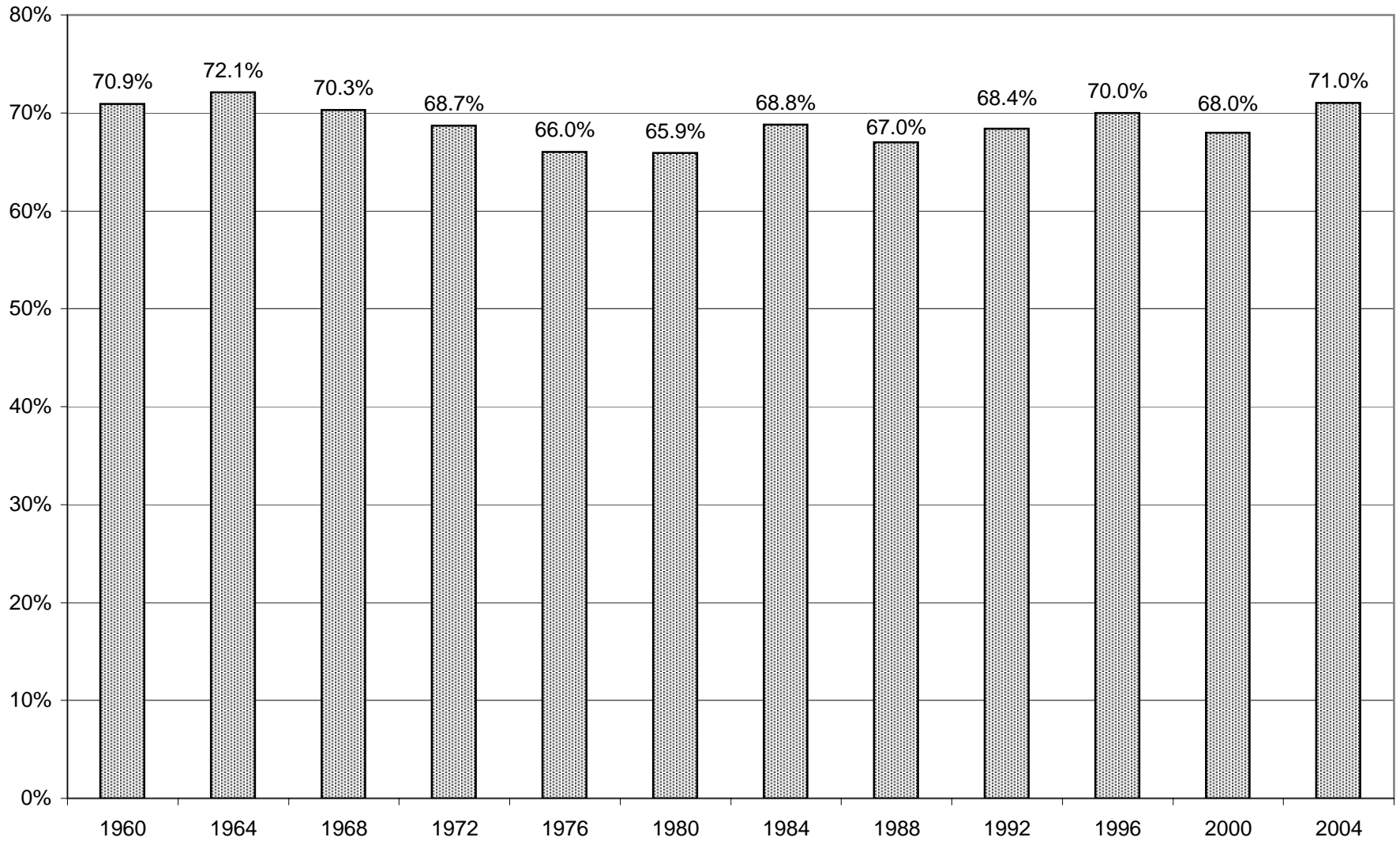

Partisan Registration: 1960 to 2004

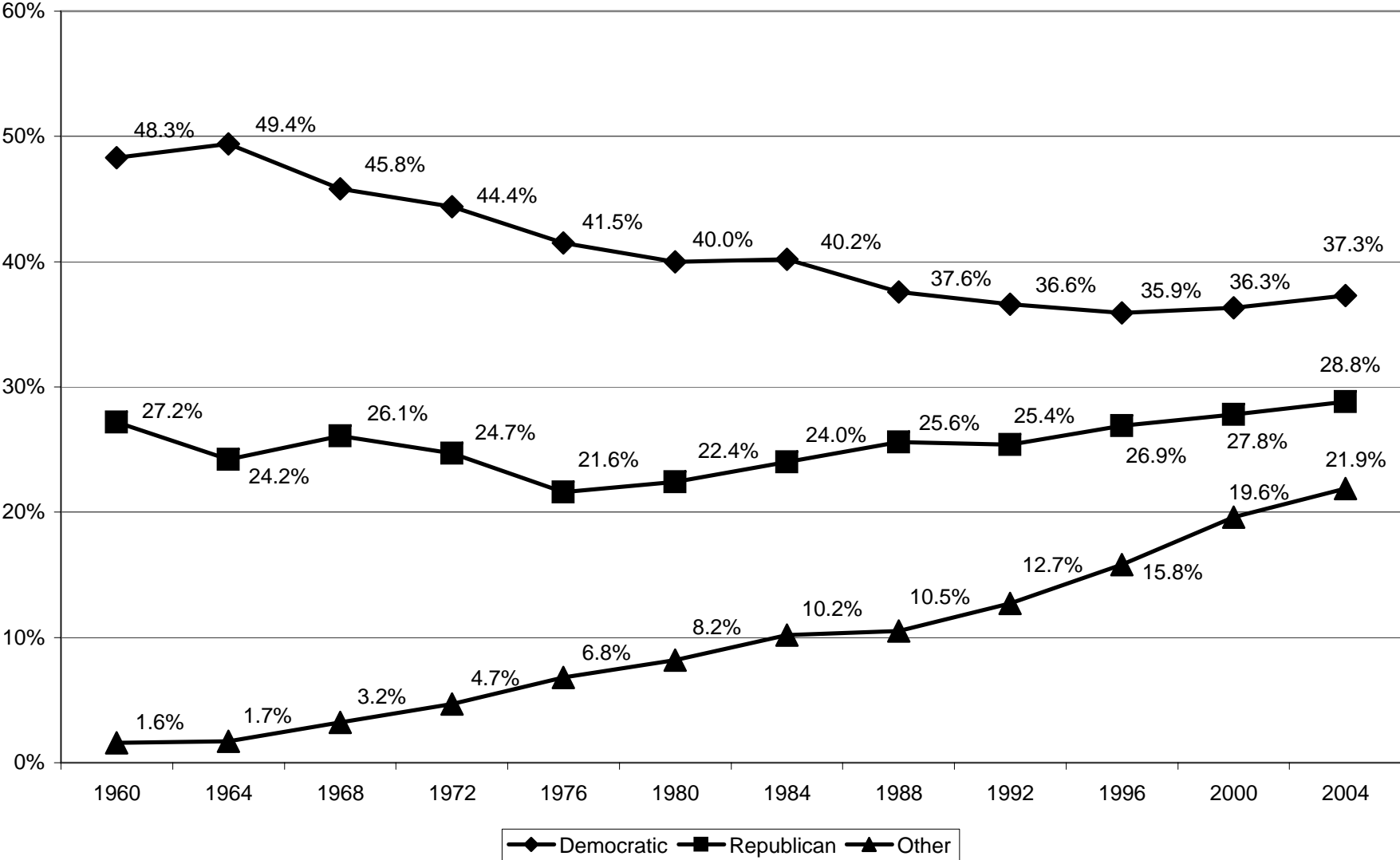

2004 estimate based on data from 17 states

II. NOTES AND SUMMARY TABLES

NOTES AND SUMMARY CHARTS

1. What is Turnout: Turnout should be a simple calculation in which the numerator is the number of votes cast and the denominator is the number of citizens eligible to vote. But because of various anomalies in election statistics, some of which are outlined in detail below, this calculation is more complicated. By common usage, the numerator in every Presidential election year is the vote for President (even though that tally is usually about one percentage point lower than the actual number of citizens who go to the polls. It is lower because many states, although an ever-diminishing number, do not keep records of all those who go to the polls, the total ballots cast). In mid-term elections, the numerator is the total of votes for the statewide race in each state which draws the highest number of votes and the aggregate total of votes for U.S. House of Representatives in those states which do not have statewide races. (This total tends to be between 1 and 1.5 percentage points lower than the actual total ballots cast but is used for the same reasons – that many states do not compile total ballots cast figures.)

Turnout is **NOT** the percentage of those registered who voted. There are three basic reasons for this: a. Using registration as a denominator does not account for the whole of the electorate, including those who are not registered. Thus, it gives a false picture of true citizen engagement. b. Changes in registration law can dramatically affect the figures. If the nation adopts, as it did, a registration law that provides for national mail registration, registration at motor vehicle bureaus and at social service agencies, registration will go up but turnout of those registered will decline artificially by a greater amount than it does when using the entire eligible electorate as a denominator. c. Registration figures are subject to the fluctuations of election administration. If a state conducts a thorough purge of its registration lists close to election, its registration figures will be lower and thus its percentage of registered voting will be higher. But if registration lists are not so purged, as they are not in many states, the figures for registration will be higher and the turnout based on these inflated registration figures will be lower. Consider how distorted a turnout percentage using registration as a base would be in a state such as Alaska, which because of lack of regular list cleaning and potential flaws with the Census Bureau's estimates of the state's eligible population, registration figures are regularly in excess of 100 percent of the eligible vote.

2. The Eligible Vote – The Denominator for Determining Turnout: The eligible vote in this report is the number of people residing in the United States who are 18 years of age or over minus the number of non-citizens residing in the United States who are 18 years of age and over as of November 1. It is an interpolated figure from the 2000 Census, based on the methodology outlined below.

For years, CSAE and every other reputable organization working in this field had used the Census Bureau's estimates of November age-eligible population (VAP) to determine turnout. That figure came under legitimate criticism because it included non-citizens; convicted felons (in most states) and, in some states, ex-felons; and people deemed mentally incompetent in institutions who could not vote and did not include citizens residing in other countries, citizens

naturalized during the election year and the citizen portion of the Census' undercount, all of whom could vote but were not part of the VAP estimate. The Census Bureau has ceased providing its VAP estimates.

For years also, Dr. Walter Dean Burnham, professor emeritus at the University of Texas at Austin, has been producing a denominator of age-eligible citizens (age-eligible population minus age-eligible non-citizens, interpolated by state and nation from and between decennial Censuses). After some study of this matter, CSAE has come to believe that this denominator is the best for determining turnout, subject to the caveat below. It has come to this belief because of two factors:

1. Available data. One does not determine turnout simply for any given year but also as an historical comparison with previous years. Data for several of the issues involving the inadequacy of the age-eligible population (VAP) figures are either simply not available, not available in a timely manner, not available over a given period of history or not allocatable to the states. Data on convicted and incarcerated felons is only available for a fairly recent time period. State laws on whether convicted felons and ex-felons can vote are changing and have changed over time. There is no accurate set of figures on those deemed mentally incompetent. The number of American citizens residing abroad is ascertainable but the number of age-eligible has to be estimated and there are no figures which allow the allocation of these citizens by state. Naturalization figures come in too late, often a year or two after the election year, to be usable in any current population accounting. And while any given Census undercount can be allocated by state, one can only estimate how much of that undercount is of citizens as opposed to non-citizens.

2. The balance of the figures: In studying this statistical problem, CSAE has found that the most important issue is that of non-citizens. If one wants to have a relatively accurate picture of turnout, one must eliminate the non-citizens from the age-eligible population. On the other hand, the other adjustments to the denominator would not substantially differ from the denominator of citizen age-eligible population. In pursuing its inquiry into this topic, CSAE found that the factors which would lower the denominator – felons, ex-felons and people deemed mentally incompetent who can't vote – are roughly equal to two of the factors which would increase the denominator – citizens living in other countries and naturalization who could vote. If one added a ballpark figure for the number of citizens in the undercount who could vote, the factors in those years of an undercount, other than non-citizens, which would increase the denominator exceeds those which would reduce it.

The one caveat in adopting the Burnham methodology lock, stock and barrel is that Burnham interpolates from Census to Census. These Censuses are accurate as of April 1 of each decennial year for all of the past 50 years. (In prior years, Census results captured the population as of varying months.) In order to have more accurate figures for November, CSAE has, using the same methodology, projected citizen population to November. Thus, CSAE used for reports on primaries the April figure for age-eligible citizen population, but is using the November figure for this report and any others relating to the general election.

Methodology

Since the decennial census population figures are accurate as of April 1 in each census year, the VAP Burnham dataset calculates the difference in the required census figures between a base census year and the same figures as reported in the following census. To estimate the voting age population for the years between the censuses, the difference between them is simply multiplied by the number of months that have passed beyond April 1 of the base year and then added to the base year figure. For example, to arrive at the April 1, 1992 voting age population, the difference between the April 1, 1990 census population and the April 1, 2000 census population is multiplied by 24/120ths (for the 24 out of 120 months between the census counts) and added to the April 1, 1990 figure.

The process for arriving at the CSAE November Eligible figures is the same, except that the data is projected forward to November instead of April. To accomplish this, the multiplier is simply changed to the number of months that have passed since April of the base census year. For instance, to calculate the November 1996 voting age population, the difference between April 1, 1990 and April 1, 2000 is multiplied by 79/120ths and added to the April 1, 1990 count. The same interpolation process is applied to the decennial census counts of non-citizens of voting age in each state. Once estimates of the total voting age population and the non-citizen voting age population for each state have been calculated, the non-citizen figure is simply subtracted from the total to arrive at the appropriate figure.

Since the last decennial census occurred in 2000, it is necessary to project the figures forward to arrive at the voting age population for 2002 and 2004. To accomplish this, the difference between the 1990 and 2000 decennial censuses is used to establish a rate of growth. This rate of growth is then used to project forward based on the number of months passed since April 1990 out of the 120 months between the censuses. For instance, to obtain the voting age population for April 2004, the difference between April 1, 1990 and April 1, 2000 is multiplied by 168/120 and added to the April 1, 1990 total.

3. Registration: The registration figures for the individual states in the back of this report are final, official, certified by the chief election officer of each state and totally misleading.

In any given election the official registration figures provided by the states are inaccurate because they contain the names of people who have either died or moved but have not been removed from the registration rolls. The degree of inaccuracy in any given state would pend both on when they conducted a list cleaning and how thorough such a list cleaning was. A state which conducted a thorough list cleaning close to an election would likely have fewer names that were not eligible. But because of non-thorough and early list cleaning, some states, notably Alaska, Maine and Mississippi, often have registration rolls which exceed 100 percent of the Voting Age Population. Prior to the enactment of the NVRA, it was at least possible to make a national estimate of registration which would be, on the average, ten percent lower than the official figures provided by the states.

But the NVRA mandated that states must keep even those who have moved or died on their registration rolls for at least two federal elections, even if the people whose names have remained

on the rolls have been determined to have moved or died. And, this, in turn, accounts for the substantially higher official figures than prior to the NVRA's implementation.

While states cannot remove names, they can transfer those for whom they have evidence have died or moved to an inactive list, which they are required by the NVRA to report each biennium by March of the year following a national election. A truer picture can be gleaned from the chart below which compares registration rates based on official figures and rates based on official figures minus those kept on inactive lists. The charts on registration and partisan registration in the summary charts below represent the Committee's best estimate of what actual registration is likely to be, based on the states which have provided final and official registration figures at the time of this report. (Three additional considerations when looking at these statistics: 1. Only 28 states and the District of Columbia have partisan registration and the partisan registration percentages estimated below are based on the raw registration figures. There are no similar corrective inactive lists for partisan registrants and it is likely that were there, the estimates for partisan registration percentages below would be smaller in each category. 2. The percentages of Democratic, Republican and Other registrations do not add up to 100 percent. The balance are unregistered. 3. The partisan percentages are taken from raw official data and thus do not yield the same totals as do the overall percentages).

| State | 2004 CSAE Nov. Eligible VAP | 2004 % VAP Registered | 2004 Adjusted Registration | 2004 Adjusted % VAP Registered | 2000 CSAE Nov. Eligible VAP | 2000 Adjusted Registration | 2000 Adjusted % VAP Registered | DIFF 04-00 | 1996 CSAE Nov. Eligible VAP | 1996 Adjusted Registration | 1996 Adjusted % VAP Registered | DIFF 04-96 | DIFF 00-96 |
|-------|-----------------------------------|--------------------------|----------------------------------|--------------------------------------|-----------------------------------|----------------------------------|--------------------------------------|------------|-----------------------------------|----------------------------------|--------------------------------------|------------|------------|
| AL | 3,419,000 | 83.16% | 2,597,692 | 75.98% | 3,294,000 | 2,528,963 | 76.77% | -0.80 | 3,169,000 | 2,470,766 | 77.97% | -1.99 | -1.19% |
| AR | 2,057,000 | 81.94% | 1,474,154 | 71.67% | 1,964,000 | 1,453,345 | 74.00% | -2.33 | 1,871,000 | 1,396,459 | 74.64% | -2.97 | -0.64 |
| AZ | 3,768,000 | 76.88% | 2,643,331 | 70.15% | 3,432,000 | 2,200,314 | 64.11% | 6.04 | 3,096,000 | 2,244,672 | 72.50% | -2.35 | -8.39 |
| CO | 3,275,000 | 93.59% | 2,317,697 | 70.77% | 3,026,000 | 2,223,147 | 73.47% | -2.70 | 2,778,000 | 1,850,901 | 66.63% | 4.14 | 6.84 |
| CT | 2,390,000 | 87.99% | 1,969,913 | 82.42% | 2,398,000 | 1,874,245 | 78.16% | 4.26 | 2,406,000 | 1,878,476 | 78.07% | 4.35 | 0.08 |
| GA | 6,135,000 | 69.26% | 3,448,020 | 56.20% | 5,731,000 | 3,856,671 | 67.29% | -11.09 | 5,326,000 | 3,811,284 | 71.56% | -15.36 | -4.27 |
| IA | 2,190,000 | 96.19% | 1,938,657 | 88.52% | 2,148,000 | 1,841,346 | 85.72% | 2.80 | 2,107,000 | 1,741,969 | 82.68% | 5.85 | 3.05 |
| LA | 3,310,000 | 87.31% | 2,648,763 | 80.02% | 3,211,000 | 2,552,980 | 79.51% | 0.52 | 3,113,000 | 2,460,602 | 79.04% | 0.98 | 0.46 |
| RI | 752,000 | 91.42% | 600,236 | 79.82% | 747,000 | 655,107 | 87.70% | -7.88 | 742,000 | 602,692 | 81.23% | -1.41 | 6.47 |
| SD | 569,000 | 97.09% | 502,261 | 88.27% | 549,000 | 471,152 | 85.82% | 2.45 | 528,000 | 460,335 | 87.18% | 1.09 | -1.36 |
| TN | 4,462,000 | 83.60% | 3,317,999 | 74.36% | 4,234,000 | 3,181,108 | 75.13% | -0.77 | 4,007,000 | 3,011,195 | 75.15% | -0.79 | -0.02 |
| VA | 5,290,000 | 85.41% | 4,181,609 | 79.05% | 5,080,000 | 3,800,960 | 74.82% | 4.23 | 4,870,000 | 3,181,830 | 65.34% | 13.71 | 9.49 |
| Total | 37,617,000 | 83.28% | 27,640,332 | 73.48% | 35,814,000 | 26,639,338 | 74.38% | -0.90 | 34,013,000 | 25,111,181 | 73.83% | -0.35 | 0.55 |

(Note: The figures in the charts in back are not comparable for Ohio. They have not completed their inactive list and thus these figures do not represent their gross registration as all other states do but they indicate that Ohio's registration gain likely exceeded five percentage points. The figures for Arizona have been revised from our earlier report to include the inactive list and while Georgia and Illinois have reported their registration figures, they, too, don't include an inactive list and therefore have been left out of the chart.)

4. The Votes: The vote totals for 2004 in this report are final in most states and nearly final in most others, unofficial and provided by the Associated Press. There are three exceptions – California, Oregon and Washington – which are likely to have at least 4 million absentee and mail (Oregon) votes still to be counted. The figures in this report for these three states are estimates based on past experience and likely rate of voting this year. There are, in addition, probably between one and two million other votes still to be counted in other states. All figures for previous years are final, official, certified by the chief election officer in each state and checked against other historical records. The national turnout figure for 2004 is an estimate.

The Presidential vote upon which all historic turnout records are based somewhat understates actual turnout. In all years, there are citizens who cast ballots and do not vote for President or cast invalid ballots. Only 31 states provide a figure for total ballots cast, but, in quadrennial comparisons between Presidential vote and total vote, the difference is usually around one percentage point. This year, because of the intense feelings surrounding the Presidential race, this differential is likely to be smaller.

There are eight states in 2004 which have races for both governor and U.S. Senator – Indiana, Missouri, New Hampshire, North Carolina, North Dakota, Utah, Vermont and Washington. CSAE uses the race with the highest turnout for its analysis.

There are 32 uncontested races for U.S. House of Representative and 31 others in which the only competition is from minor parties. If history is any guide some states will not count the votes in these races on election night and thus the figures in this report for votes for House of Representatives are likely to be somewhat understated. The states will have to report their vote totals by December to the Clerk of The House.

In CSAE's regional analysis, Texas is included as both a Southern and Southwestern state.

5. Acknowledgments: CSAE would like to deeply thank the Associated Press which biennially allows our staff into their offices on election night so that we may gather the raw data to make this report possible. Primary research for this report was done by Mark P. Harvey, CSAE research associate, who is also responsible for creating the denominator database for the analysis of November turnout. Organizing the analysis for this report was made profoundly easier by a custom database program developed by Samuel Schreiber, CSAE research associate emeritus. CSAE would also like to express its profound gratitude to Dr. Walter Dean Burnham, professor emeritus at the University of Texas at Austin, for sharing his database, helping to devise CSAE's new November denominator for the analysis of registration and turnout and for his continuing help to CSAE's work.

The Committee is also grateful to all the state election officials for graciously yielding their registration figures after an unconscionable amount of hounding by CSAE's staff.

6. Culpability: The analysis contained in this report has been done by Curtis Gans, CSAE's director, who is solely responsible for any and all errors contained within.

SUMMARY CHARTS

1. Turnout Trend: The number percentage of eligible citizens who voted for President in elections since 1924:

| YEAR | Citizens Eligible | Vote | Percent of Eligible Voted |
|-------------|--------------------------|-------------|----------------------------------|
| 2004 | 201,541,000 | 120,200,000 | 59.6 |
| 2000 | 194,285,000 | 105,399,313 | 54.3 |
| 1996 | 187,033,000 | 96,277,872 | 51.5 |
| 1992 | 179,775,000 | 104,428,377 | 58.1 |
| 1988 | 172,540,000 | 91,594,805 | 53.1 |
| 1984 | 165,341,000 | 92,653,000 | 56.0 |
| 1980 | 158,143,000 | 86,497,000 | 54.7 |
| 1976 | 147,980,000 | 81,603,000 | 55.1 |
| 1972 | 137,318,000 | 77,625,000 | 56.6 |
| 1968 | 118,243,000 | 73,212,000 | 61.9 |
| 1964 | 112,415,000 | 70,645,000 | 62.8 |
| 1960 | 106,098,000 | 68,838,000 | 64.9 |
| 1956 | 101,311,000 | 62,033,908 | 61.2 |
| 1952 | 97,064,000 | 61,551,919 | 63.4 |
| 1948 | 91,545,000 | 48,833,680 | 53.3 |
| 1944 | 82,220,000 | 48,025,684 | 58.4 |
| 1940 | 76,372,000 | 49,815,312 | 65.2 |
| 1936 | 73,369,000 | 45,646,817 | 62.2 |
| 1932 | 70,604,000 | 39,816,522 | 56.3 |
| 1928 | 64,426,000 | 36,879,414 | 57.2 |
| 1924 | 59,503,466 | 29,091,417 | 48.9 |

2. Shares of the total vote: The share of the total vote each candidate received:

| <u>YEAR</u> | <u>DEMOCRATS</u> | <u>REPUBLICANS</u> | <u>OTHERS</u> |
|--------------------|-------------------------|---------------------------|----------------------|
| 2004 | 48.0 | 51.1 | 0.9 |
| 2000 | 48.4 | 47.9 | 3.7 |
| 1996 | 49.2 | 40.7 | 10.0 |
| 1992 | 43.0 | 37.4 | 19.5 |
| 1988 | 45.6 | 53.4 | 1.0 |
| 1984 | 40.5 | 58.7 | 0.7 |
| 1980 | 41.0 | 50.8 | 8.2 |
| 1976 | 50.1 | 48.0 | 1.9 |
| 1972 | 37.5 | 60.7 | 1.8 |
| 1968 | 42.7 | 43.4 | 14.0 |
| 1964 | 61.1 | 38.5 | 0.5 |
| 1960 | 49.7 | 49.6 | 0.7 |

3. Share Of Eligible Vote: The percentage of the eligible vote garnered by each major party and all others in the votes cast for President:

| YEAR | Democratic | Republican | Other |
|-------------|-------------------|-------------------|--------------|
| 2004 | 28.5 | 30.0 | 0.5 |
| 2000 | 26.3 | 26.0 | 2.0 |
| 1996 | 25.3 | 21.0 | 5.2 |
| 1992 | 25.0 | 21.8 | 11.4 |
| 1988 | 24.2 | 28.3 | 0.5 |
| 1984 | 22.7 | 32.9 | 0.4 |
| 1980 | 22.4 | 27.8 | 4.5 |
| 1976 | 27.6 | 26.5 | 1.1 |
| 1972 | 21.2 | 34.4 | 1.0 |
| 1968 | 26.5 | 26.9 | 8.6 |
| 1964 | 38.6 | 24.2 | 0.2 |
| 1960 | 32.3 | 32.2 | 0.6 |

4. Partisan Share of House Vote: The percentage of the citizen eligible vote which voted for each major party nationally for all candidates for U.S. House of Representatives – understanding that 32 uncontested races this year (and a lesser amount in years past; and 31 races this year which have only minor party opposition) may have not been counted:

| YEAR | Democratic | Republican |
|-------------|-------------------|-------------------|
| 2004 | 23.4 | 25.0 |
| 2000 | 24.0 | 24.2 |
| 1996 | 23.4 | 23.6 |
| 1992 | 27.2 | 24.4 |
| 1988 | 25.4 | 21.7 |
| 1984 | 26.1 | 23.5 |
| 1980 | 24.9 | 23.7 |
| 1976 | 28.3 | 21.2 |
| 1972 | 26.8 | 24.0 |
| 1968 | 28.3 | 27.3 |
| 1964 | 33.8 | 24.9 |
| 1960 | 33.1 | 27.4 |

5. Overall Registration: The chart below represents CSAE's best estimate of the percentage of the citizen eligible vote which will be registered in 2004 and were registered in previous years, adjusting for all the problems in registration lists outlined in Note 3 above:

| Year | Estimated Number and Percent Registered | |
|-------------|--|------|
| 2004 | 143,000,000 | 71.0 |
| 2000 | 133,780,000 | 68.0 |
| 1996 | 132,000,000 | 70.0 |
| 1992 | 123,649,000 | 68.4 |
| 1988 | 116,820,000 | 67.0 |
| 1984 | 114,750,000 | 68.8 |
| 1980 | 103,500,000 | 65.9 |
| 1976 | 95,850,000 | 66.0 |
| 1972 | 92,700,000 | 68.7 |
| 1968 | 81,000,000 | 70.3 |
| 1964 | 78,300,000 | 72.1 |
| 1960 | 74,250,000 | 70.9 |

2. Partisan Registration Trend: Estimated partisan registration based on raw final and official registration figures available at the time of this release. The other category includes those registered for parties other than the Democratic and Republican parties and those who register without affiliation or as independents.

| Year | Democratic | Republican | Other |
|-------------|-------------------|-------------------|--------------|
| 2004 | 37.3 (est.) | 28.8 (est.) | 21.9 (est.) |
| 2000 | 36.3 | 27.8 | 19.6 |
| 1996 | 35.9 | 26.9 | 15.8 |
| 1992 | 36.6 | 25.4 | 12.7 |
| 1988 | 37.6 | 25.6 | 10.5 |
| 1984 | 40.2 | 24.0 | 10.2 |
| 1980 | 40.0 | 22.4 | 8.2 |
| 1976 | 41.5 | 21.6 | 6.8 |
| 1972 | 44.4 | 24.7 | 4.7 |
| 1968 | 45.8 | 26.1 | 3.2 |
| 1964 | 49.4 | 24.2 | 1.7 |
| 1960 | 48.3 | 27.2 | 1.6 |

III. CHARTS

Total Turnout as a Percentage of CSAE Nov Eligibles 2004 vs 2000 - 1984
 President - General Races

| ST | 2004 VAP | 2004 Turnout | 2004 | 2000 | | 1996 | | 1992 | | 1988 | | 1984 | |
|----------|-------------|-----------------|----------------|----------------|--------------------|----------------|--------------------|----------------|--------------------|----------------|--------------------|----------------|--------------------|
| | | | % VAP Voted | % VAP Voted | +/-04-00 Points | % VAP Voted | +/-04-96 Points | % VAP Voted | +/-04-92 Points | % VAP Voted | +/-04-88 Points | % VAP Voted | +/-04-84 Points |
| AL | 3,419,000 | 1,873,371 | 54.79 | 50.59 | 4.20 | 48.42 | 6.37 | 55.47 | -0.68 | 47.08 | 7.71 | 50.94 | 3.85 |
| AK | 447,000 | 244,935 | 54.80 | 67.19 | -12.39 | 59.96 | -5.16 | 67.85 | -13.05 | 56.69 | -1.89 | 66.54 | -11.74 |
| AZ | 3,768,000 | 1,594,797 | 42.32 | 44.64 | -2.32 | 45.36 | -3.04 | 53.86 | -11.54 | 47.89 | -5.57 | 47.17 | -4.85 |
| AR | 2,057,000 | 1,033,358 | 50.24 | 46.93 | 3.31 | 47.26 | 2.98 | 53.47 | -3.23 | 48.60 | 1.64 | 53.34 | -3.10 |
| CA | 20,754,000 | 12,710,150 | 61.24 | 54.61 | 6.63 | 51.62 | 9.62 | 59.41 | 1.83 | 55.23 | 6.01 | 56.68 | 4.56 |
| CO | 3,275,000 | 1,911,538 | 58.37 | 57.55 | 0.82 | 54.38 | 3.99 | 62.05 | -3.68 | 59.10 | -0.73 | 59.15 | -0.78 |
| CT | 2,390,000 | 1,561,503 | 65.33 | 60.86 | 4.47 | 57.88 | 7.45 | 66.96 | -1.63 | 60.44 | 4.89 | 63.81 | 1.52 |
| DE | 601,000 | 359,916 | 59.89 | 57.36 | 2.53 | 50.02 | 9.87 | 56.48 | 3.41 | 51.63 | 8.26 | 55.95 | 3.94 |
| DC | 391,000 | 205,400 | 52.53 | 49.48 | 3.05 | 43.70 | 8.83 | 51.49 | 1.04 | 42.39 | 10.14 | 45.54 | 6.99 |
| FL | 11,904,000 | 7,355,927 | 61.79 | 53.36 | 8.43 | 50.76 | 11.03 | 54.68 | 7.11 | 48.20 | 13.59 | 52.15 | 9.64 |
| GA | 6,135,000 | 3,042,402 | 49.59 | 45.31 | 4.28 | 43.17 | 6.42 | 47.16 | 2.43 | 39.90 | 9.69 | 42.44 | 7.15 |
| HI | 877,000 | 423,224 | 48.26 | 43.49 | 4.77 | 44.19 | 4.07 | 47.56 | 0.70 | 47.58 | 0.68 | 48.67 | -0.41 |
| ID | 985,000 | 596,038 | 60.51 | 55.61 | 4.90 | 59.97 | 0.54 | 65.42 | -4.91 | 60.50 | 0.01 | 62.96 | -2.45 |
| IL | 8,544,000 | 5,082,699 | 59.49 | 56.44 | 3.05 | 52.20 | 7.29 | 62.22 | -2.73 | 57.00 | 2.49 | 60.80 | -1.31 |
| IN | 4,572,000 | 2,449,386 | 53.57 | 49.66 | 3.91 | 49.84 | 3.73 | 55.67 | -2.10 | 53.96 | -0.39 | 56.75 | -3.18 |
| IA | 2,190,000 | 1,489,816 | 68.03 | 61.25 | 6.78 | 58.57 | 9.46 | 65.60 | 2.43 | 59.99 | 8.04 | 64.19 | 3.84 |
| KS | 1,954,000 | 1,143,526 | 58.52 | 56.20 | 2.32 | 57.70 | 0.82 | 63.72 | -5.20 | 56.01 | 2.51 | 58.84 | -0.32 |
| KY | 3,134,000 | 1,781,724 | 56.85 | 51.15 | 5.70 | 47.82 | 9.03 | 53.51 | 3.34 | 49.09 | 7.76 | 51.99 | 4.86 |
| LA | 3,310,000 | 1,940,633 | 58.63 | 54.99 | 3.64 | 57.31 | 1.32 | 59.39 | -0.76 | 55.48 | 3.15 | 59.04 | -0.41 |
| ME | 984,000 | 658,071 | 66.88 | 67.76 | -0.88 | 64.39 | 2.49 | 73.94 | -7.06 | 62.43 | 4.45 | 65.62 | 1.26 |
| MD | 3,804,000 | 2,168,727 | 57.01 | 54.55 | 2.46 | 49.26 | 7.75 | 56.39 | 0.62 | 50.59 | 6.42 | 52.47 | 4.54 |
| MA | 4,501,000 | 2,888,077 | 64.17 | 60.44 | 3.73 | 57.56 | 6.61 | 62.87 | 1.30 | 60.54 | 3.63 | 60.61 | 3.56 |
| MI | 7,289,000 | 4,823,451 | 66.17 | 59.39 | 6.78 | 55.27 | 10.90 | 62.84 | 3.33 | 55.16 | 11.01 | 58.26 | 7.91 |
| MN | 3,658,000 | 2,786,609 | 76.18 | 69.26 | 6.92 | 64.79 | 11.39 | 72.31 | 3.87 | 67.25 | 8.93 | 69.41 | 6.77 |
| MS | 2,155,000 | 1,101,971 | 51.14 | 48.21 | 2.93 | 45.37 | 5.77 | 52.31 | -1.17 | 51.75 | -0.61 | 53.72 | -2.58 |
| MO | 4,242,000 | 2,721,730 | 64.16 | 57.39 | 6.77 | 54.20 | 9.96 | 62.07 | 2.09 | 56.06 | 8.10 | 58.35 | 5.81 |
| MT | 709,000 | 432,793 | 61.04 | 61.16 | -0.12 | 64.24 | -3.20 | 68.78 | -7.74 | 64.27 | -3.23 | 68.52 | -7.48 |
| NE | 1,256,000 | 728,775 | 58.02 | 56.95 | 1.07 | 56.83 | 1.19 | 63.79 | -5.77 | 58.28 | -0.26 | 57.96 | 0.06 |
| NV | 1,528,000 | 821,866 | 53.79 | 45.34 | 8.45 | 40.09 | 13.70 | 52.09 | 1.70 | 43.16 | 10.63 | 41.25 | 12.54 |
| NH | 942,000 | 674,485 | 71.60 | 62.74 | 8.86 | 57.24 | 14.36 | 64.27 | 7.33 | 57.03 | 14.57 | 53.57 | 18.03 |
| NJ | 5,702,000 | 3,416,486 | 59.92 | 56.43 | 3.49 | 54.99 | 4.93 | 60.38 | -0.46 | 56.89 | 3.03 | 60.82 | -0.90 |
| NM | 1,322,000 | 722,449 | 54.65 | 48.24 | 6.41 | 47.90 | 6.75 | 52.78 | 1.87 | 51.87 | 2.78 | 54.72 | -0.07 |
| NY | 12,496,000 | 6,849,568 | 54.81 | 54.73 | 0.08 | 50.80 | 4.01 | 55.85 | -1.04 | 52.61 | 2.20 | 55.91 | -1.10 |
| NC | 6,208,000 | 3,381,753 | 54.47 | 49.62 | 4.85 | 45.52 | 8.95 | 50.36 | 4.11 | 43.95 | 10.52 | 47.83 | 6.64 |
| ND | 483,000 | 311,768 | 64.55 | 60.43 | 4.12 | 56.68 | 7.87 | 66.41 | -1.86 | 64.62 | -0.07 | 67.31 | -2.76 |
| OH | 8,486,000 | 5,478,202 | 64.56 | 56.38 | 8.18 | 55.33 | 9.23 | 61.37 | 3.19 | 55.57 | 8.99 | 58.71 | 5.85 |
| OK | 2,581,000 | 1,463,736 | 56.71 | 49.41 | 7.30 | 49.99 | 6.72 | 59.65 | -2.94 | 51.86 | 4.85 | 56.95 | -0.24 |
| OR | 2,581,000 | 1,909,000 | 73.96 | 63.00 | 10.96 | 60.19 | 13.77 | 68.22 | 5.74 | 59.37 | 14.59 | 62.83 | 11.13 |
| PA | 9,230,000 | 5,651,007 | 61.22 | 53.67 | 7.55 | 49.63 | 11.59 | 55.09 | 6.13 | 50.91 | 10.31 | 55.17 | 6.05 |
| RI | 752,000 | 414,894 | 55.17 | 54.72 | 0.45 | 52.60 | 2.57 | 61.53 | -6.36 | 55.81 | -0.64 | 58.56 | -3.39 |
| SC | 3,120,000 | 1,586,140 | 50.84 | 46.68 | 4.16 | 41.07 | 9.77 | 45.43 | 5.41 | 39.58 | 11.26 | 41.41 | 9.43 |
| SD | 569,000 | 388,157 | 68.22 | 57.61 | 10.61 | 61.33 | 6.89 | 66.19 | 2.03 | 63.49 | 4.73 | 65.14 | 3.08 |
| TN | 4,462,000 | 2,430,204 | 54.46 | 49.04 | 5.42 | 47.27 | 7.19 | 52.45 | 2.01 | 45.68 | 8.78 | 49.80 | 4.66 |
| TX | 14,197,000 | 7,350,871 | 51.78 | 47.81 | 3.97 | 44.51 | 7.27 | 52.09 | -0.31 | 49.13 | 2.65 | 52.26 | -0.48 |
| UT | 1,587,000 | 846,938 | 53.37 | 53.34 | 0.03 | 51.12 | 2.25 | 64.19 | -10.82 | 61.97 | -8.60 | 64.38 | -11.01 |
| VT | 470,000 | 310,499 | 66.06 | 64.83 | 1.23 | 58.87 | 7.19 | 68.49 | -2.43 | 59.93 | 6.13 | 61.08 | 4.98 |
| VA | 5,290,000 | 3,086,708 | 58.35 | 53.93 | 4.42 | 49.62 | 8.73 | 54.91 | 3.44 | 49.57 | 8.78 | 51.96 | 6.39 |
| WA | 4,370,000 | 2,683,000 | 61.40 | 60.37 | 1.03 | 58.22 | 3.18 | 63.19 | -1.79 | 55.17 | 6.23 | 59.34 | 2.06 |
| WV | 1,423,000 | 744,504 | 52.32 | 46.26 | 6.06 | 46.12 | 6.20 | 50.35 | 1.97 | 48.39 | 3.93 | 53.90 | -1.58 |
| WI | 4,057,000 | 2,989,603 | 73.69 | 66.31 | 7.38 | 58.07 | 15.62 | 69.46 | 4.23 | 62.24 | 11.45 | 64.59 | 9.10 |
| WY | 380,000 | 242,400 | 63.79 | 60.32 | 3.47 | 61.50 | 2.29 | 61.53 | 2.26 | 55.87 | 7.92 | 59.42 | 4.37 |
| Overall: | 201,541,000 | 118,864,785 | 58.98 | 54.25 | 4.73 | 51.48 | 7.50 | 58.09 | 0.89 | 53.09 | 5.89 | 56.04 | 2.94 |

Total Turnout as a Percentage of CSAE Nov Eligibles 2004 vs 1980 - 1964
 President - General Races

| ST | 2004 VAP | 2004 Turnout | 2004 | 1980 | | 1976 | | 1972 | | 1968 | | 1964 | |
|----------|-------------|-----------------|----------------|----------------|--------------------|----------------|--------------------|----------------|--------------------|----------------|--------------------|----------------|--------------------|
| | | | % VAP Voted | % VAP Voted | +/-04-80 Points | % VAP Voted | +/-04-76 Points | % VAP Voted | +/-04-72 Points | % VAP Voted | +/-04-68 Points | % VAP Voted | +/-04-64 Points |
| AL | 3,419,000 | 1,873,371 | 54.79 | 49.12 | 5.67 | 46.53 | 8.26 | 43.07 | 11.72 | 52.79 | 2.00 | 36.02 | 18.77 |
| AK | 447,000 | 244,935 | 54.80 | 58.47 | -3.67 | 52.58 | 2.22 | 47.61 | 7.19 | 53.57 | 1.23 | 48.04 | 6.76 |
| AZ | 3,768,000 | 1,594,797 | 42.32 | 45.95 | -3.63 | 46.39 | -4.07 | 48.07 | -5.75 | 50.67 | -8.35 | 56.96 | -14.64 |
| AR | 2,057,000 | 1,033,358 | 50.24 | 51.89 | -1.65 | 51.51 | -1.27 | 48.14 | 2.10 | 53.96 | -3.72 | 51.04 | -0.80 |
| CA | 20,754,000 | 12,710,150 | 61.24 | 54.90 | 6.34 | 54.26 | 6.98 | 62.67 | -1.43 | 64.54 | -3.30 | 68.71 | -7.47 |
| CO | 3,275,000 | 1,911,538 | 58.37 | 57.55 | 0.82 | 59.30 | -0.93 | 60.64 | -2.27 | 65.26 | -6.89 | 68.40 | -10.03 |
| CT | 2,390,000 | 1,561,503 | 65.33 | 63.63 | 1.70 | 65.54 | -0.21 | 69.08 | -3.75 | 71.38 | -6.05 | 74.03 | -8.70 |
| DE | 601,000 | 359,916 | 59.89 | 55.38 | 4.51 | 59.40 | 0.49 | 64.17 | -4.28 | 68.93 | -9.04 | 69.66 | -9.77 |
| DC | 391,000 | 205,400 | 52.53 | 37.13 | 15.40 | 34.60 | 17.93 | 32.36 | 20.17 | 36.06 | 16.47 | 41.12 | 11.41 |
| FL | 11,904,000 | 7,355,927 | 61.79 | 51.90 | 9.89 | 51.53 | 10.26 | 50.53 | 11.26 | 54.91 | 6.88 | 52.73 | 9.06 |
| GA | 6,135,000 | 3,042,402 | 49.59 | 41.66 | 7.93 | 42.05 | 7.54 | 37.31 | 12.28 | 43.81 | 5.78 | 43.11 | 6.48 |
| HI | 877,000 | 423,224 | 48.26 | 47.69 | 0.57 | 51.20 | -2.94 | 54.05 | -5.79 | 59.35 | -11.09 | 59.05 | -10.79 |
| ID | 985,000 | 596,038 | 60.51 | 69.32 | -8.81 | 60.90 | -0.39 | 63.09 | -2.58 | 72.61 | -12.10 | 75.97 | -15.46 |
| IL | 8,544,000 | 5,082,699 | 59.49 | 60.48 | -0.99 | 62.08 | -2.59 | 64.54 | -5.05 | 70.88 | -11.39 | 74.27 | -14.78 |
| IN | 4,572,000 | 2,449,386 | 53.57 | 58.23 | -4.66 | 60.62 | -7.05 | 61.47 | -7.90 | 70.65 | -17.08 | 72.40 | -18.83 |
| IA | 2,190,000 | 1,489,816 | 68.03 | 63.66 | 4.37 | 64.25 | 3.78 | 64.66 | 3.37 | 69.40 | -1.37 | 71.02 | -2.99 |
| KS | 1,954,000 | 1,143,526 | 58.52 | 57.60 | 0.92 | 58.94 | -0.42 | 59.41 | -0.89 | 64.41 | -5.89 | 64.26 | -5.74 |
| KY | 3,134,000 | 1,781,724 | 56.85 | 50.30 | 6.55 | 48.53 | 8.32 | 48.13 | 8.72 | 51.03 | 5.82 | 52.65 | 4.20 |
| LA | 3,310,000 | 1,940,633 | 58.63 | 54.37 | 4.26 | 48.55 | 10.08 | 44.00 | 14.63 | 55.12 | 3.51 | 47.20 | 11.43 |
| ME | 984,000 | 658,071 | 66.88 | 65.62 | 1.26 | 65.65 | 1.23 | 61.97 | 4.91 | 67.75 | -0.87 | 66.72 | 0.16 |
| MD | 3,804,000 | 2,168,727 | 57.01 | 51.37 | 5.64 | 51.30 | 5.71 | 51.73 | 5.28 | 55.38 | 1.63 | 54.86 | 2.15 |
| MA | 4,501,000 | 2,888,077 | 64.17 | 61.61 | 2.56 | 64.61 | -0.44 | 64.99 | -0.82 | 69.69 | -5.52 | 72.55 | -8.38 |
| MI | 7,289,000 | 4,823,451 | 66.17 | 61.10 | 5.07 | 60.06 | 6.11 | 60.85 | 5.32 | 66.66 | -0.49 | 67.79 | -1.62 |
| MN | 3,658,000 | 2,786,609 | 76.18 | 71.05 | 5.13 | 71.95 | 4.23 | 69.03 | 7.15 | 73.20 | 2.98 | 74.81 | 1.37 |
| MS | 2,155,000 | 1,101,971 | 51.14 | 52.38 | -1.24 | 48.57 | 2.57 | 44.49 | 6.65 | 53.30 | -2.16 | 34.10 | 17.04 |
| MO | 4,242,000 | 2,721,730 | 64.16 | 59.30 | 4.86 | 57.76 | 6.40 | 57.76 | 6.40 | 63.83 | 0.33 | 65.84 | -1.68 |
| MT | 709,000 | 432,793 | 61.04 | 65.93 | -4.89 | 64.21 | -3.17 | 68.01 | -6.97 | 68.77 | -7.73 | 71.08 | -10.04 |
| NE | 1,256,000 | 728,775 | 58.02 | 57.48 | 0.54 | 57.11 | 0.91 | 57.34 | 0.68 | 60.87 | -2.85 | 67.45 | -9.43 |
| NV | 1,528,000 | 821,866 | 53.79 | 42.81 | 10.98 | 42.32 | 11.47 | 48.21 | 5.58 | 56.49 | -2.70 | 60.19 | -6.40 |
| NH | 942,000 | 674,485 | 71.60 | 58.09 | 13.51 | 57.56 | 14.04 | 64.37 | 7.23 | 70.12 | 1.48 | 73.12 | -1.52 |
| NJ | 5,702,000 | 3,416,486 | 59.92 | 57.96 | 1.96 | 61.03 | -1.11 | 63.26 | -3.34 | 68.28 | -8.36 | 71.55 | -11.63 |
| NM | 1,322,000 | 722,449 | 54.65 | 52.29 | 2.36 | 54.06 | 0.59 | 57.91 | -3.26 | 61.07 | -6.42 | 63.69 | -9.04 |
| NY | 12,496,000 | 6,849,568 | 54.81 | 51.59 | 3.22 | 54.72 | 0.09 | 60.35 | -5.54 | 62.34 | -7.53 | 67.41 | -12.60 |
| NC | 6,208,000 | 3,381,753 | 54.47 | 43.77 | 10.70 | 43.16 | 11.31 | 42.98 | 11.49 | 54.27 | 0.20 | 51.84 | 2.63 |
| ND | 483,000 | 311,768 | 64.55 | 65.84 | -1.29 | 68.48 | -3.93 | 69.09 | -4.54 | 69.83 | -5.28 | 73.41 | -8.86 |
| OH | 8,486,000 | 5,478,202 | 64.56 | 56.08 | 8.48 | 55.95 | 8.61 | 58.22 | 6.34 | 63.80 | 0.76 | 66.21 | -1.65 |
| OK | 2,581,000 | 1,463,736 | 56.71 | 53.40 | 3.31 | 54.69 | 2.02 | 56.43 | 0.28 | 60.81 | -4.10 | 62.79 | -6.08 |
| OR | 2,581,000 | 1,909,000 | 73.96 | 62.88 | 11.08 | 60.58 | 13.38 | 61.82 | 12.14 | 66.21 | 7.75 | 68.26 | 5.70 |
| PA | 9,230,000 | 5,651,007 | 61.22 | 52.72 | 8.50 | 55.25 | 5.97 | 57.08 | 4.14 | 65.71 | -4.49 | 67.86 | -6.64 |
| RI | 752,000 | 414,894 | 55.17 | 61.37 | -6.20 | 62.39 | -7.22 | 64.97 | -9.80 | 68.02 | -12.85 | 71.71 | -16.54 |
| SC | 3,120,000 | 1,586,140 | 50.84 | 40.90 | 9.94 | 40.53 | 10.31 | 38.18 | 12.66 | 46.54 | 4.30 | 38.79 | 12.05 |
| SD | 569,000 | 388,157 | 68.22 | 67.85 | 0.37 | 65.08 | 3.14 | 70.19 | -1.97 | 72.87 | -4.65 | 75.74 | -7.52 |
| TN | 4,462,000 | 2,430,204 | 54.46 | 49.11 | 5.35 | 48.63 | 5.83 | 43.54 | 10.92 | 53.70 | 0.76 | 51.67 | 2.79 |
| TX | 14,197,000 | 7,350,871 | 51.78 | 47.25 | 4.53 | 47.00 | 4.78 | 45.22 | 6.56 | 49.02 | 2.76 | 44.77 | 7.01 |
| UT | 1,587,000 | 846,938 | 53.37 | 66.25 | -12.88 | 67.06 | -13.69 | 68.85 | -15.48 | 77.39 | -24.02 | 79.49 | -26.12 |
| VT | 470,000 | 310,499 | 66.06 | 58.92 | 7.14 | 56.56 | 9.50 | 62.11 | 3.95 | 64.56 | 1.50 | 68.52 | -2.46 |
| VA | 5,290,000 | 3,086,708 | 58.35 | 48.58 | 9.77 | 48.02 | 10.33 | 45.18 | 13.17 | 50.48 | 7.87 | 41.52 | 16.83 |
| WA | 4,370,000 | 2,683,000 | 61.40 | 59.31 | 2.09 | 58.37 | 3.03 | 61.75 | -0.35 | 66.41 | -5.01 | 68.89 | -7.49 |
| WV | 1,423,000 | 744,504 | 52.32 | 53.42 | -1.10 | 57.50 | -5.18 | 62.75 | -10.43 | 70.82 | -18.50 | 74.02 | -21.70 |
| WI | 4,057,000 | 2,989,603 | 73.69 | 68.33 | 5.36 | 67.05 | 6.64 | 63.15 | 10.54 | 66.83 | 6.86 | 69.51 | 4.18 |
| WY | 380,000 | 242,400 | 63.79 | 55.22 | 8.57 | 55.24 | 8.55 | 60.91 | 2.88 | 65.91 | -2.12 | 75.11 | -11.32 |
| Overall: | 201,541,000 | 118,864,785 | 58.98 | 54.71 | 4.27 | 55.11 | 3.87 | 56.60 | 2.38 | 61.92 | -2.94 | 62.84 | -3.86 |

Democratic Turnout as a Percentage of CSAE Nov Eligibles 2004 vs 2000 - 1984
 President - General Races

| ST | 2004 VAP | 2004 | | 2000 | | 1996 | | 1992 | | 1988 | | 1984 | |
|----------|-------------|--------------|-------------|-------------|-----------------|-------------|-----------------|-------------|-----------------|-------------|-----------------|-------------|-----------------|
| | | 2004 Turnout | % VAP Voted | % VAP Voted | +/-04-00 Points | % VAP Voted | +/-04-96 Points | % VAP Voted | +/-04-92 Points | % VAP Voted | +/-04-88 Points | % VAP Voted | +/-04-84 Points |
| AL | 3,419,000 | 690,123 | 20.18 | 21.03 | -0.85 | 20.90 | -0.72 | 22.68 | -2.50 | 18.77 | 1.41 | 19.50 | 0.68 |
| AK | 447,000 | 85,819 | 19.20 | 18.59 | 0.61 | 19.95 | -0.75 | 20.55 | -1.35 | 20.56 | -1.36 | 19.87 | -0.67 |
| AZ | 3,768,000 | 705,986 | 18.74 | 19.97 | -1.23 | 21.10 | -2.36 | 19.67 | -0.93 | 18.55 | 0.19 | 15.35 | 3.39 |
| AR | 2,057,000 | 457,813 | 22.26 | 21.53 | 0.73 | 25.40 | -3.14 | 28.45 | -6.19 | 20.51 | 1.75 | 20.42 | 1.84 |
| CA | 20,754,000 | 7,020,000 | 33.82 | 29.19 | 4.63 | 26.38 | 7.44 | 27.33 | 6.49 | 26.27 | 7.55 | 23.39 | 10.43 |
| CO | 3,275,000 | 879,141 | 26.84 | 24.40 | 2.44 | 24.16 | 2.68 | 24.90 | 1.94 | 26.76 | 0.08 | 20.78 | 6.06 |
| CT | 2,390,000 | 847,666 | 35.47 | 34.03 | 1.44 | 30.58 | 4.89 | 28.27 | 7.20 | 28.33 | 7.14 | 24.78 | 10.69 |
| DE | 601,000 | 191,870 | 31.93 | 31.54 | 0.39 | 25.90 | 6.03 | 24.57 | 7.36 | 22.45 | 9.48 | 22.34 | 9.59 |
| DC | 391,000 | 183,876 | 47.03 | 42.14 | 4.89 | 37.23 | 9.80 | 43.58 | 3.45 | 35.03 | 12.00 | 38.88 | 8.15 |
| FL | 11,904,000 | 3,459,293 | 29.06 | 26.06 | 3.00 | 24.38 | 4.68 | 21.33 | 7.73 | 18.56 | 10.50 | 18.08 | 10.98 |
| GA | 6,135,000 | 1,225,820 | 19.98 | 19.48 | 0.50 | 19.79 | 0.19 | 20.50 | -0.52 | 15.76 | 4.22 | 16.88 | 3.10 |
| HI | 877,000 | 228,592 | 26.07 | 24.27 | 1.80 | 25.15 | 0.92 | 22.87 | 3.20 | 25.82 | 0.25 | 21.33 | 4.74 |
| ID | 985,000 | 180,900 | 18.37 | 15.37 | 3.00 | 20.18 | -1.81 | 18.59 | -0.22 | 21.79 | -3.42 | 16.62 | 1.75 |
| IL | 8,544,000 | 2,782,348 | 32.56 | 30.81 | 1.75 | 28.35 | 4.21 | 30.22 | 2.34 | 27.70 | 4.86 | 26.32 | 6.24 |
| IN | 4,572,000 | 959,565 | 20.99 | 20.37 | 0.62 | 20.71 | 0.28 | 20.48 | 0.51 | 21.41 | -0.42 | 21.38 | -0.39 |
| IA | 2,190,000 | 732,479 | 33.45 | 29.73 | 3.72 | 29.44 | 4.01 | 28.39 | 5.06 | 32.82 | 0.63 | 29.46 | 3.99 |
| KS | 1,954,000 | 416,905 | 21.34 | 20.93 | 0.41 | 20.82 | 0.52 | 21.50 | -0.16 | 23.84 | -2.50 | 19.18 | 2.16 |
| KY | 3,134,000 | 706,503 | 22.54 | 21.16 | 1.38 | 21.92 | 0.62 | 23.84 | -1.30 | 21.54 | 1.00 | 20.48 | 2.06 |
| LA | 3,310,000 | 818,211 | 24.72 | 24.68 | 0.04 | 29.81 | -5.09 | 27.07 | -2.35 | 24.44 | 0.28 | 22.54 | 2.18 |
| ME | 984,000 | 349,934 | 35.56 | 33.26 | 2.30 | 33.24 | 2.32 | 28.66 | 6.90 | 27.40 | 8.16 | 25.45 | 10.11 |
| MD | 3,804,000 | 1,209,827 | 31.80 | 30.84 | 0.96 | 26.73 | 5.07 | 28.08 | 3.72 | 24.38 | 7.42 | 24.67 | 7.13 |
| MA | 4,501,000 | 1,793,920 | 39.86 | 36.15 | 3.71 | 35.38 | 4.48 | 29.89 | 9.97 | 32.22 | 7.64 | 29.35 | 10.51 |
| MI | 7,289,000 | 2,471,167 | 33.90 | 30.45 | 3.45 | 28.57 | 5.33 | 27.51 | 6.39 | 25.19 | 8.71 | 23.44 | 10.46 |
| MN | 3,658,000 | 1,426,364 | 38.99 | 33.18 | 5.81 | 33.11 | 5.88 | 31.44 | 7.55 | 35.58 | 3.41 | 34.51 | 4.48 |
| MS | 2,155,000 | 435,584 | 20.21 | 19.62 | 0.59 | 20.00 | 0.21 | 21.32 | -1.11 | 20.22 | -0.01 | 20.10 | 0.11 |
| MO | 4,242,000 | 1,253,879 | 29.56 | 27.02 | 2.54 | 25.76 | 3.80 | 27.35 | 2.21 | 26.82 | 2.74 | 23.33 | 6.23 |
| MT | 709,000 | 166,712 | 23.51 | 20.41 | 3.10 | 26.49 | -2.98 | 25.88 | -2.37 | 29.69 | -6.18 | 26.16 | -2.65 |
| NE | 1,256,000 | 233,894 | 18.62 | 18.94 | -0.32 | 19.86 | -1.24 | 18.75 | -0.13 | 22.84 | -4.22 | 16.70 | 1.92 |
| NV | 1,528,000 | 393,372 | 25.74 | 20.85 | 4.89 | 17.61 | 8.13 | 19.46 | 6.28 | 16.37 | 9.37 | 13.19 | 12.55 |
| NH | 942,000 | 340,019 | 36.10 | 29.37 | 6.73 | 28.24 | 7.86 | 24.97 | 11.13 | 20.69 | 15.41 | 16.58 | 19.52 |
| NJ | 5,702,000 | 1,799,320 | 31.56 | 31.67 | -0.11 | 29.54 | 2.02 | 25.93 | 5.63 | 24.24 | 7.32 | 23.84 | 7.72 |
| NM | 1,322,000 | 351,070 | 26.56 | 23.11 | 3.45 | 23.56 | 3.00 | 24.22 | 2.34 | 24.33 | 2.23 | 21.46 | 5.10 |
| NY | 12,496,000 | 3,956,286 | 31.66 | 32.95 | -1.29 | 30.21 | 1.45 | 27.77 | 3.89 | 27.16 | 4.50 | 25.62 | 6.04 |
| NC | 6,208,000 | 1,465,050 | 23.60 | 21.44 | 2.16 | 20.04 | 3.56 | 21.48 | 2.12 | 18.33 | 5.27 | 18.12 | 5.48 |
| ND | 483,000 | 110,662 | 22.91 | 19.98 | 2.93 | 22.75 | 0.16 | 21.37 | 1.54 | 27.77 | -4.86 | 22.75 | 0.16 |
| OH | 8,486,000 | 2,658,125 | 31.32 | 26.18 | 5.14 | 26.21 | 5.11 | 24.66 | 6.66 | 24.53 | 6.79 | 23.48 | 7.84 |
| OK | 2,581,000 | 504,066 | 19.53 | 18.99 | 0.54 | 20.22 | -0.69 | 20.29 | -0.76 | 21.41 | -1.88 | 17.46 | 2.07 |
| OR | 2,581,000 | 992,000 | 38.43 | 29.58 | 8.85 | 28.38 | 10.05 | 28.98 | 9.45 | 30.44 | 7.99 | 27.48 | 10.95 |
| PA | 9,230,000 | 2,869,536 | 31.09 | 27.15 | 3.94 | 24.40 | 6.69 | 24.87 | 6.22 | 24.63 | 6.46 | 25.37 | 5.72 |
| RI | 752,000 | 247,071 | 32.86 | 33.40 | -0.54 | 31.41 | 1.45 | 28.94 | 3.92 | 31.05 | 1.81 | 28.12 | 4.74 |
| SC | 3,120,000 | 647,998 | 20.77 | 19.09 | 1.68 | 18.06 | 2.71 | 18.12 | 2.65 | 14.88 | 5.89 | 14.73 | 6.04 |
| SD | 569,000 | 149,225 | 26.23 | 21.64 | 4.59 | 26.39 | -0.16 | 24.58 | 1.65 | 29.53 | -3.30 | 23.79 | 2.44 |
| TN | 4,462,000 | 1,032,789 | 23.15 | 23.19 | -0.04 | 22.69 | 0.46 | 24.70 | -1.55 | 18.98 | 4.17 | 20.70 | 2.45 |
| TX | 14,197,000 | 2,816,501 | 19.84 | 18.16 | 1.68 | 19.51 | 0.33 | 19.31 | 0.53 | 21.30 | -1.46 | 18.87 | 0.97 |
| UT | 1,587,000 | 224,848 | 14.17 | 14.05 | 0.12 | 17.02 | -2.85 | 15.83 | -1.66 | 19.86 | -5.69 | 15.89 | -1.72 |
| VT | 470,000 | 183,621 | 39.07 | 32.82 | 6.25 | 31.41 | 7.66 | 31.58 | 7.49 | 28.52 | 10.55 | 24.93 | 14.14 |
| VA | 5,290,000 | 1,406,909 | 26.60 | 23.96 | 2.64 | 22.40 | 4.20 | 22.29 | 4.31 | 19.45 | 7.15 | 19.27 | 7.33 |
| WA | 4,370,000 | 1,436,000 | 32.86 | 30.28 | 2.58 | 29.02 | 3.84 | 27.42 | 5.44 | 27.61 | 5.25 | 25.26 | 7.60 |
| WV | 1,423,000 | 321,151 | 22.57 | 21.09 | 1.48 | 23.75 | -1.18 | 24.37 | -1.80 | 25.26 | -2.69 | 24.04 | -1.47 |
| WI | 4,057,000 | 1,487,418 | 36.66 | 31.72 | 4.94 | 28.34 | 8.32 | 28.57 | 8.09 | 32.00 | 4.66 | 29.08 | 7.58 |
| WY | 380,000 | 70,620 | 18.58 | 16.71 | 1.87 | 22.66 | -4.08 | 20.91 | -2.33 | 21.24 | -2.66 | 16.78 | 1.80 |
| Overall: | 201,541,000 | 57,377,848 | 28.47 | 26.25 | 2.22 | 25.34 | 3.13 | 24.98 | 3.49 | 24.23 | 4.24 | 22.72 | 5.75 |

Democratic Turnout as a Percentage of CSAE Nov Eligibles 2004 vs 1980 - 1964
 President - General Races

| ST | 2004 VAP | 2004 | | 1980 | | 1976 | | 1972 | | 1968 | | 1964 | |
|----------|-------------|--------------|-------------|-------------|-----------------|-------------|-----------------|-------------|-----------------|-------------|-----------------|-------------|-----------------|
| | | 2004 Turnout | % VAP Voted | % VAP Voted | +/-04-80 Points | % VAP Voted | +/-04-76 Points | % VAP Voted | +/-04-72 Points | % VAP Voted | +/-04-68 Points | % VAP Voted | +/-04-64 Points |
| AL | 3,419,000 | 690,123 | 20.18 | 23.31 | -3.13 | 25.93 | -5.75 | 11.00 | 9.18 | 9.88 | 10.30 | 11.00 | 9.18 |
| AK | 447,000 | 85,819 | 19.20 | 15.44 | 3.76 | 18.75 | 0.45 | 16.48 | 2.72 | 22.85 | -3.65 | 31.66 | -12.46 |
| AZ | 3,768,000 | 705,986 | 18.74 | 12.98 | 5.76 | 18.46 | 0.28 | 15.32 | 3.42 | 17.74 | 1.00 | 28.17 | -9.43 |
| AR | 2,057,000 | 457,813 | 22.26 | 24.66 | -2.40 | 33.46 | -11.20 | 14.77 | 7.49 | 16.38 | 5.88 | 28.62 | -6.36 |
| CA | 20,754,000 | 7,020,000 | 33.82 | 19.72 | 14.10 | 25.81 | 8.01 | 26.03 | 7.79 | 28.87 | 4.95 | 40.61 | -6.79 |
| CO | 3,275,000 | 879,141 | 26.84 | 17.88 | 8.96 | 25.24 | 1.60 | 20.98 | 5.86 | 26.96 | -0.12 | 41.90 | -15.06 |
| CT | 2,390,000 | 847,666 | 35.47 | 24.51 | 10.96 | 30.74 | 4.73 | 27.72 | 7.75 | 35.32 | 0.15 | 50.20 | -14.73 |
| DE | 601,000 | 191,870 | 31.93 | 24.82 | 7.11 | 30.88 | 1.05 | 25.15 | 6.78 | 28.68 | 3.25 | 42.46 | -10.53 |
| DC | 391,000 | 183,876 | 47.03 | 27.78 | 19.25 | 28.24 | 18.79 | 25.27 | 21.76 | 29.51 | 17.52 | 35.15 | 11.88 |
| FL | 11,904,000 | 3,459,293 | 29.06 | 19.98 | 9.08 | 26.76 | 2.30 | 14.05 | 15.01 | 16.99 | 12.07 | 26.97 | 2.09 |
| GA | 6,135,000 | 1,225,820 | 19.98 | 23.24 | -3.26 | 28.06 | -8.08 | 9.19 | 10.79 | 11.72 | 8.26 | 19.77 | 0.21 |
| HI | 877,000 | 228,592 | 26.07 | 21.36 | 4.71 | 25.90 | 0.17 | 20.28 | 5.79 | 35.51 | -9.44 | 46.51 | -20.44 |
| ID | 985,000 | 180,900 | 18.37 | 17.46 | 0.91 | 22.40 | -4.03 | 16.43 | 1.94 | 22.26 | -3.89 | 38.68 | -20.31 |
| IL | 8,544,000 | 2,782,348 | 32.56 | 25.23 | 7.33 | 29.88 | 2.68 | 26.15 | 6.41 | 31.30 | 1.26 | 44.17 | -11.61 |
| IN | 4,572,000 | 959,565 | 20.99 | 21.93 | -0.94 | 27.70 | -6.71 | 20.49 | 0.50 | 26.83 | -5.84 | 40.53 | -19.54 |
| IA | 2,190,000 | 732,479 | 33.45 | 24.57 | 8.88 | 31.14 | 2.31 | 26.17 | 7.28 | 28.32 | 5.13 | 43.95 | -10.50 |
| KS | 1,954,000 | 416,905 | 21.34 | 19.17 | 2.17 | 26.49 | -5.15 | 17.53 | 3.81 | 22.36 | -1.02 | 34.76 | -13.42 |
| KY | 3,134,000 | 706,503 | 22.54 | 23.95 | -1.41 | 25.60 | -3.06 | 16.73 | 5.81 | 19.21 | 3.33 | 33.70 | -11.16 |
| LA | 3,310,000 | 818,211 | 24.72 | 24.88 | -0.16 | 25.12 | -0.40 | 12.47 | 12.25 | 15.55 | 9.17 | 20.38 | 4.34 |
| ME | 984,000 | 349,934 | 35.56 | 27.73 | 7.83 | 31.56 | 4.00 | 23.86 | 11.70 | 37.47 | -1.91 | 45.93 | -10.37 |
| MD | 3,804,000 | 1,209,827 | 31.80 | 24.21 | 7.59 | 27.06 | 4.74 | 19.33 | 12.47 | 24.14 | 7.66 | 35.92 | -4.12 |
| MA | 4,501,000 | 1,793,920 | 39.86 | 25.72 | 14.14 | 36.25 | 3.61 | 35.22 | 4.64 | 43.91 | -4.05 | 55.27 | -15.41 |
| MI | 7,289,000 | 2,471,167 | 33.90 | 25.97 | 7.93 | 27.89 | 6.01 | 25.45 | 8.45 | 32.12 | 1.78 | 45.22 | -11.32 |
| MN | 3,658,000 | 1,426,364 | 38.99 | 33.04 | 5.95 | 39.50 | -0.51 | 31.80 | 7.19 | 39.53 | -0.54 | 47.70 | -8.71 |
| MS | 2,155,000 | 435,584 | 20.21 | 25.19 | -4.98 | 24.07 | -3.86 | 8.73 | 11.48 | 12.27 | 7.94 | 4.38 | 15.83 |
| MO | 4,242,000 | 1,253,879 | 29.56 | 26.30 | 3.26 | 29.52 | 0.04 | 21.70 | 7.86 | 27.92 | 1.64 | 42.17 | -12.61 |
| MT | 709,000 | 166,712 | 23.51 | 21.38 | 2.13 | 29.15 | -5.64 | 25.74 | -2.23 | 28.60 | -5.09 | 41.90 | -18.39 |
| NE | 1,256,000 | 233,894 | 18.62 | 14.96 | 3.66 | 21.96 | -3.34 | 16.91 | 1.71 | 19.36 | -0.74 | 35.49 | -16.87 |
| NV | 1,528,000 | 393,372 | 25.74 | 11.51 | 14.23 | 19.39 | 6.35 | 17.51 | 8.23 | 22.20 | 3.54 | 35.26 | -9.52 |
| NH | 942,000 | 340,019 | 36.10 | 16.47 | 19.63 | 25.02 | 11.08 | 22.43 | 13.67 | 30.80 | 5.30 | 46.72 | -10.62 |
| NJ | 5,702,000 | 1,799,320 | 31.56 | 22.35 | 9.21 | 29.25 | 2.31 | 23.26 | 8.30 | 30.02 | 1.54 | 46.94 | -15.38 |
| NM | 1,322,000 | 351,070 | 26.56 | 19.20 | 7.36 | 25.99 | 0.57 | 21.15 | 5.41 | 24.27 | 2.29 | 37.60 | -11.04 |
| NY | 12,496,000 | 3,956,286 | 31.66 | 22.69 | 8.97 | 28.38 | 3.28 | 24.85 | 6.81 | 31.01 | 0.65 | 46.21 | -14.55 |
| NC | 6,208,000 | 1,465,050 | 23.60 | 20.65 | 2.95 | 23.84 | -0.24 | 12.42 | 11.18 | 15.87 | 7.73 | 29.11 | -5.51 |
| ND | 483,000 | 110,662 | 22.91 | 17.29 | 5.62 | 31.35 | -8.44 | 24.73 | -1.82 | 26.70 | -3.79 | 42.55 | -19.64 |
| OH | 8,486,000 | 2,658,125 | 31.32 | 22.94 | 8.38 | 27.37 | 3.95 | 22.17 | 9.15 | 27.40 | 3.92 | 41.67 | -10.35 |
| OK | 2,581,000 | 504,066 | 19.53 | 18.67 | 0.86 | 26.66 | -7.13 | 13.54 | 5.99 | 19.45 | 0.08 | 35.01 | -15.48 |
| OR | 2,581,000 | 992,000 | 38.43 | 24.32 | 14.11 | 28.85 | 9.58 | 26.17 | 12.26 | 28.99 | 9.44 | 43.49 | -5.06 |
| PA | 9,230,000 | 2,869,536 | 31.09 | 22.39 | 8.70 | 27.84 | 3.25 | 22.34 | 8.75 | 31.27 | -0.18 | 44.05 | -12.96 |
| RI | 752,000 | 247,071 | 32.86 | 29.25 | 3.61 | 34.54 | -1.68 | 30.41 | 2.45 | 43.55 | -10.69 | 57.99 | -25.13 |
| SC | 3,120,000 | 647,998 | 20.77 | 19.69 | 1.08 | 22.77 | -2.00 | 10.58 | 10.19 | 13.78 | 6.99 | 15.94 | 4.83 |
| SD | 569,000 | 149,225 | 26.23 | 21.50 | 4.73 | 31.83 | -5.60 | 31.95 | -5.72 | 30.58 | -4.35 | 42.12 | -15.89 |
| TN | 4,462,000 | 1,032,789 | 23.15 | 23.77 | -0.62 | 27.20 | -4.05 | 12.95 | 10.20 | 15.11 | 8.04 | 28.68 | -5.53 |
| TX | 14,197,000 | 2,816,501 | 19.84 | 19.57 | 0.27 | 24.04 | -4.20 | 15.04 | 4.80 | 20.17 | -0.33 | 28.34 | -8.50 |
| UT | 1,587,000 | 224,848 | 14.17 | 13.63 | 0.54 | 22.57 | -8.40 | 18.17 | -4.00 | 28.69 | -14.52 | 43.49 | -29.32 |
| VT | 470,000 | 183,621 | 39.07 | 22.64 | 16.43 | 24.38 | 14.69 | 22.65 | 16.42 | 28.10 | 10.97 | 45.43 | -6.36 |
| VA | 5,290,000 | 1,406,909 | 26.60 | 19.58 | 7.02 | 23.03 | 3.57 | 13.61 | 12.99 | 16.40 | 10.20 | 22.23 | 4.37 |
| WA | 4,370,000 | 1,436,000 | 32.86 | 22.13 | 10.73 | 26.92 | 5.94 | 23.86 | 9.00 | 31.37 | 1.49 | 42.69 | -9.83 |
| WV | 1,423,000 | 321,151 | 22.57 | 26.61 | -4.04 | 33.38 | -10.81 | 22.83 | -0.26 | 35.13 | -12.56 | 50.29 | -27.72 |
| WI | 4,057,000 | 1,487,418 | 36.66 | 29.50 | 7.16 | 33.15 | 3.51 | 27.61 | 9.05 | 29.59 | 7.07 | 43.16 | -6.50 |
| WY | 380,000 | 70,620 | 18.58 | 15.45 | 3.13 | 21.99 | -3.41 | 18.56 | 0.02 | 23.41 | -4.83 | 42.48 | -23.90 |
| Overall: | 201,541,000 | 57,377,848 | 28.47 | 22.44 | 6.03 | 27.59 | 0.88 | 21.24 | 7.23 | 26.45 | 2.02 | 38.55 | -10.08 |

Republican Turnout as a Percentage of CSAE Nov Eligibles 2004 vs 2000 - 1984
 President - General Races

| ST | 2004 VAP | 2004 | | 2000 | | 1996 | | 1992 | | 1988 | | 1984 | |
|----------|-------------|------------|---------------|-------------|-----------------|-------------|-----------------|-------------|-----------------|-------------|-----------------|-------------|-----------------|
| | | 2004 VAP | % VAP Turnout | % VAP Voted | +/-04-00 Points | % VAP Voted | +/-04-96 Points | % VAP Voted | +/-04-92 Points | % VAP Voted | +/-04-88 Points | % VAP Voted | +/-04-84 Points |
| AL | 3,419,000 | 1,171,067 | 34.25 | 28.57 | 5.68 | 24.27 | 9.98 | 26.43 | 7.82 | 27.85 | 6.40 | 30.84 | 3.41 |
| AK | 447,000 | 151,498 | 33.89 | 39.39 | -5.50 | 30.46 | 3.43 | 26.77 | 7.12 | 33.78 | 0.11 | 44.35 | -10.46 |
| AZ | 3,768,000 | 879,202 | 23.33 | 22.78 | 0.55 | 20.09 | 3.24 | 20.72 | 2.61 | 28.71 | -5.38 | 31.33 | -8.00 |
| AR | 2,057,000 | 563,715 | 27.40 | 24.08 | 3.32 | 17.39 | 10.01 | 18.97 | 8.43 | 27.40 | 0.00 | 32.25 | -4.85 |
| CA | 20,754,000 | 5,690,000 | 27.42 | 22.75 | 4.67 | 19.72 | 7.70 | 19.38 | 8.04 | 28.24 | -0.82 | 32.60 | -5.18 |
| CO | 3,275,000 | 1,009,663 | 30.83 | 29.21 | 1.62 | 24.90 | 5.93 | 22.26 | 8.57 | 31.36 | -0.53 | 37.53 | -6.70 |
| CT | 2,390,000 | 686,923 | 28.74 | 23.40 | 5.34 | 20.08 | 8.66 | 23.96 | 4.78 | 31.42 | -2.68 | 38.75 | -10.01 |
| DE | 601,000 | 164,807 | 27.42 | 24.04 | 3.38 | 18.28 | 9.14 | 19.94 | 7.48 | 28.85 | -1.43 | 33.45 | -6.03 |
| DC | 391,000 | 19,007 | 4.86 | 4.43 | 0.43 | 4.08 | 0.78 | 4.68 | 0.18 | 6.06 | -1.20 | 6.25 | -1.39 |
| FL | 11,904,000 | 3,836,216 | 32.23 | 26.06 | 6.17 | 21.48 | 10.75 | 22.36 | 9.87 | 29.34 | 2.89 | 34.07 | -1.84 |
| GA | 6,135,000 | 1,799,323 | 29.33 | 24.77 | 4.56 | 20.29 | 9.04 | 20.22 | 9.11 | 23.84 | 5.49 | 25.54 | 3.79 |
| HI | 877,000 | 191,576 | 21.84 | 16.29 | 5.55 | 13.98 | 7.86 | 17.45 | 4.39 | 21.29 | 0.55 | 26.82 | -4.98 |
| ID | 985,000 | 408,227 | 41.44 | 37.35 | 4.09 | 31.29 | 10.15 | 27.50 | 13.94 | 37.56 | 3.88 | 45.56 | -4.12 |
| IL | 8,544,000 | 2,269,081 | 26.56 | 24.04 | 2.52 | 19.22 | 7.34 | 21.36 | 5.20 | 28.89 | -2.33 | 34.15 | -7.59 |
| IN | 4,572,000 | 1,471,223 | 32.18 | 28.13 | 4.05 | 23.49 | 8.69 | 23.89 | 8.29 | 32.29 | -0.11 | 35.00 | -2.82 |
| IA | 2,190,000 | 745,713 | 34.05 | 29.53 | 4.52 | 23.38 | 10.67 | 24.45 | 9.60 | 26.69 | 7.36 | 34.20 | -0.15 |
| KS | 1,954,000 | 711,083 | 36.39 | 32.62 | 3.77 | 31.32 | 5.07 | 24.78 | 11.61 | 31.25 | 5.14 | 38.99 | -2.60 |
| KY | 3,134,000 | 1,061,608 | 33.87 | 28.90 | 4.97 | 21.46 | 12.41 | 22.12 | 11.75 | 27.26 | 6.61 | 31.20 | 2.67 |
| LA | 3,310,000 | 1,101,710 | 33.28 | 28.90 | 4.38 | 22.89 | 10.39 | 24.33 | 8.95 | 30.11 | 3.17 | 35.88 | -2.60 |
| ME | 984,000 | 296,399 | 30.12 | 29.79 | 0.33 | 19.81 | 10.31 | 22.47 | 7.65 | 34.55 | -4.43 | 39.92 | -9.80 |
| MD | 3,804,000 | 936,505 | 24.62 | 21.94 | 2.68 | 18.85 | 5.77 | 20.09 | 4.53 | 25.85 | -1.23 | 27.55 | -2.93 |
| MA | 4,501,000 | 1,067,163 | 23.71 | 19.64 | 4.07 | 16.17 | 7.54 | 18.25 | 5.46 | 27.47 | -3.76 | 31.04 | -7.33 |
| MI | 7,289,000 | 2,306,123 | 31.64 | 27.40 | 4.24 | 21.27 | 10.37 | 22.86 | 8.78 | 29.55 | 2.09 | 34.51 | -2.87 |
| MN | 3,658,000 | 1,326,209 | 36.26 | 31.52 | 4.74 | 22.65 | 13.61 | 23.03 | 13.23 | 30.86 | 5.40 | 34.39 | 1.87 |
| MS | 2,155,000 | 657,920 | 30.53 | 27.78 | 2.75 | 22.33 | 8.20 | 25.99 | 4.54 | 30.99 | -0.46 | 33.24 | -2.71 |
| MO | 4,242,000 | 1,452,715 | 34.25 | 28.94 | 5.31 | 22.35 | 11.90 | 21.05 | 13.20 | 29.05 | 5.20 | 35.02 | -0.77 |
| MT | 709,000 | 255,793 | 36.08 | 35.74 | 0.34 | 28.34 | 7.74 | 24.16 | 11.92 | 33.46 | 2.62 | 41.43 | -5.35 |
| NE | 1,256,000 | 485,499 | 38.65 | 35.45 | 3.20 | 30.49 | 8.16 | 29.71 | 8.94 | 35.06 | 3.59 | 40.89 | -2.24 |
| NV | 1,528,000 | 414,939 | 27.16 | 22.46 | 4.70 | 17.21 | 9.95 | 18.09 | 9.07 | 25.41 | 1.75 | 27.16 | 0.00 |
| NH | 942,000 | 330,019 | 35.03 | 30.16 | 4.87 | 22.54 | 12.49 | 24.19 | 10.84 | 35.59 | -0.56 | 36.78 | -1.75 |
| NJ | 5,702,000 | 1,587,494 | 27.84 | 22.74 | 5.10 | 19.72 | 8.12 | 24.50 | 3.34 | 32.00 | -4.16 | 36.55 | -8.71 |
| NM | 1,322,000 | 363,369 | 27.49 | 23.08 | 4.41 | 20.05 | 7.44 | 19.71 | 7.78 | 26.90 | 0.59 | 32.67 | -5.18 |
| NY | 12,496,000 | 2,773,595 | 22.20 | 19.28 | 2.92 | 15.55 | 6.65 | 18.92 | 3.28 | 25.00 | -2.80 | 30.10 | -7.90 |
| NC | 6,208,000 | 1,903,559 | 30.66 | 27.80 | 2.86 | 22.18 | 8.48 | 21.88 | 8.78 | 25.48 | 5.18 | 29.61 | 1.05 |
| ND | 483,000 | 195,998 | 40.58 | 36.66 | 3.92 | 26.61 | 13.97 | 29.36 | 11.22 | 36.21 | 4.37 | 43.65 | -3.07 |
| OH | 8,486,000 | 2,794,346 | 32.93 | 28.18 | 4.75 | 22.70 | 10.23 | 23.53 | 9.40 | 30.56 | 2.37 | 34.46 | -1.53 |
| OK | 2,581,000 | 959,670 | 37.18 | 29.80 | 7.38 | 24.12 | 13.06 | 25.44 | 11.74 | 30.04 | 7.14 | 39.07 | -1.89 |
| OR | 2,581,000 | 901,000 | 34.91 | 29.31 | 5.60 | 23.51 | 11.40 | 22.19 | 12.72 | 27.67 | 7.24 | 35.13 | -0.22 |
| PA | 9,230,000 | 2,748,047 | 29.77 | 24.92 | 4.85 | 19.84 | 9.93 | 19.90 | 9.87 | 25.81 | 3.96 | 29.43 | 0.34 |
| RI | 752,000 | 161,345 | 21.46 | 17.48 | 3.98 | 14.11 | 7.35 | 17.86 | 3.60 | 24.52 | -3.06 | 30.25 | -8.79 |
| SC | 3,120,000 | 920,321 | 29.50 | 26.53 | 2.97 | 20.45 | 9.05 | 21.82 | 7.68 | 24.35 | 5.15 | 26.32 | 3.18 |
| SD | 569,000 | 232,545 | 40.87 | 34.74 | 6.13 | 28.51 | 12.36 | 26.91 | 13.96 | 33.55 | 7.32 | 41.04 | -0.17 |
| TN | 4,462,000 | 1,381,237 | 30.96 | 25.08 | 5.88 | 21.55 | 9.41 | 22.26 | 8.70 | 26.44 | 4.52 | 28.80 | 2.16 |
| TX | 14,197,000 | 4,495,797 | 31.67 | 28.35 | 3.32 | 21.70 | 9.97 | 21.13 | 10.54 | 27.49 | 4.18 | 33.24 | -1.57 |
| UT | 1,587,000 | 600,564 | 37.84 | 35.65 | 2.19 | 27.80 | 10.04 | 27.84 | 10.00 | 41.04 | -3.20 | 47.97 | -10.13 |
| VT | 470,000 | 120,710 | 25.68 | 26.38 | -0.70 | 18.30 | 7.38 | 20.83 | 4.85 | 30.62 | -4.94 | 35.38 | -9.70 |
| VA | 5,290,000 | 1,659,263 | 31.37 | 28.30 | 3.07 | 23.37 | 8.00 | 24.69 | 6.68 | 29.61 | 1.76 | 32.37 | -1.00 |
| WA | 4,370,000 | 1,218,000 | 27.87 | 26.91 | 0.96 | 21.72 | 6.15 | 20.19 | 7.68 | 26.73 | 1.14 | 33.28 | -5.41 |
| WV | 1,423,000 | 418,151 | 29.39 | 24.02 | 5.37 | 16.95 | 12.44 | 17.82 | 11.57 | 22.97 | 6.42 | 29.71 | -0.32 |
| WI | 4,057,000 | 1,475,887 | 36.38 | 31.57 | 4.81 | 22.34 | 14.04 | 25.54 | 10.84 | 29.75 | 6.63 | 35.01 | 1.37 |
| WY | 380,000 | 167,130 | 43.98 | 40.87 | 3.11 | 30.64 | 13.34 | 24.34 | 19.64 | 33.82 | 10.16 | 41.90 | 2.08 |
| Overall: | 201,541,000 | 60,538,954 | 30.04 | 25.97 | 4.07 | 20.96 | 9.08 | 21.75 | 8.29 | 28.33 | 1.70 | 32.94 | -2.90 |

Republican Turnout as a Percentage of CSAE Nov Eligibles 2004 vs 1980 - 1964
 President - General Races

| ST | 2004 VAP | 2004 | | 1980 | | 1976 | | 1972 | | 1968 | | 1964 | |
|----------|-------------|------------|---------------|-------------|-----------------|-------------|-----------------|-------------|-----------------|-------------|-----------------|-------------|-----------------|
| | | 2004 VAP | % VAP Turnout | % VAP Voted | +/-04-80 Points | % VAP Voted | +/-04-76 Points | % VAP Voted | +/-04-72 Points | % VAP Voted | +/-04-68 Points | % VAP Voted | +/-04-64 Points |
| AL | 3,419,000 | 1,171,067 | 34.25 | 23.95 | 10.30 | 19.83 | 14.42 | 31.19 | 3.06 | 7.39 | 26.86 | 25.02 | 9.23 |
| AK | 447,000 | 151,498 | 33.89 | 31.78 | 2.11 | 30.45 | 3.44 | 27.67 | 6.22 | 24.26 | 9.63 | 16.38 | 17.51 |
| AZ | 3,768,000 | 879,202 | 23.33 | 27.85 | -4.52 | 26.15 | -2.82 | 31.08 | -7.75 | 27.75 | -4.42 | 28.74 | -5.41 |
| AR | 2,057,000 | 563,715 | 27.40 | 24.98 | 2.42 | 17.98 | 9.42 | 33.15 | -5.75 | 16.60 | 10.80 | 22.16 | 5.24 |
| CA | 20,754,000 | 5,690,000 | 27.42 | 28.93 | -1.51 | 26.78 | 0.64 | 34.46 | -7.04 | 30.86 | -3.44 | 28.03 | -0.61 |
| CO | 3,275,000 | 1,009,663 | 30.83 | 31.69 | -0.86 | 32.04 | -1.21 | 37.96 | -7.13 | 32.93 | -2.10 | 26.12 | 4.71 |
| CT | 2,390,000 | 686,923 | 28.74 | 30.64 | -1.90 | 34.12 | -5.38 | 40.46 | -11.72 | 31.63 | -2.89 | 23.75 | 4.99 |
| DE | 601,000 | 164,807 | 27.42 | 26.12 | 1.30 | 27.67 | -0.25 | 38.24 | -10.82 | 31.10 | -3.68 | 27.02 | 0.40 |
| DC | 391,000 | 19,007 | 4.86 | 4.99 | -0.13 | 5.71 | -0.85 | 6.98 | -2.12 | 6.56 | -1.70 | 5.96 | -1.10 |
| FL | 11,904,000 | 3,836,216 | 32.23 | 28.81 | 3.42 | 24.04 | 8.19 | 36.34 | -4.11 | 22.26 | 9.97 | 25.76 | 6.47 |
| GA | 6,135,000 | 1,799,323 | 29.33 | 17.07 | 12.26 | 13.86 | 15.47 | 27.99 | 1.34 | 13.32 | 16.01 | 23.33 | 6.00 |
| HI | 877,000 | 191,576 | 21.84 | 20.46 | 1.38 | 24.61 | -2.77 | 33.77 | -11.93 | 22.97 | -1.13 | 12.54 | 9.30 |
| ID | 985,000 | 408,227 | 41.44 | 46.07 | -4.63 | 36.13 | 5.31 | 40.53 | 0.91 | 41.24 | 0.20 | 37.29 | 4.15 |
| IL | 8,544,000 | 2,269,081 | 26.56 | 30.03 | -3.47 | 31.10 | -4.54 | 38.10 | -11.54 | 33.37 | -6.81 | 30.10 | -3.54 |
| IN | 4,572,000 | 1,471,223 | 32.18 | 32.61 | -0.43 | 32.32 | -0.14 | 40.63 | -8.45 | 35.53 | -3.35 | 31.54 | 0.64 |
| IA | 2,190,000 | 745,713 | 34.05 | 32.66 | 1.39 | 31.79 | 2.26 | 37.25 | -3.20 | 36.79 | -2.74 | 26.93 | 7.12 |
| KS | 1,954,000 | 711,083 | 36.39 | 33.32 | 3.07 | 30.94 | 5.45 | 40.20 | -3.81 | 35.33 | 1.06 | 28.96 | 7.43 |
| KY | 3,134,000 | 1,061,608 | 33.87 | 24.68 | 9.19 | 22.11 | 11.76 | 30.50 | 3.37 | 22.35 | 11.52 | 18.77 | 15.10 |
| LA | 3,310,000 | 1,101,710 | 33.28 | 27.84 | 5.44 | 22.31 | 10.97 | 28.74 | 4.54 | 12.93 | 20.35 | 26.82 | 6.46 |
| ME | 984,000 | 296,399 | 30.12 | 29.93 | 0.19 | 32.11 | -1.99 | 38.11 | -7.99 | 29.18 | 0.94 | 20.79 | 9.33 |
| MD | 3,804,000 | 936,505 | 24.62 | 22.69 | 1.93 | 23.96 | 0.66 | 31.69 | -7.07 | 23.23 | 1.39 | 18.94 | 5.68 |
| MA | 4,501,000 | 1,067,163 | 23.71 | 25.81 | -2.10 | 26.13 | -2.42 | 29.40 | -5.69 | 22.92 | 0.79 | 17.01 | 6.70 |
| MI | 7,289,000 | 2,306,123 | 31.64 | 29.93 | 1.71 | 31.13 | 0.51 | 34.21 | -2.57 | 27.63 | 4.01 | 22.44 | 9.20 |
| MN | 3,658,000 | 1,326,209 | 36.26 | 30.24 | 6.02 | 30.24 | 6.02 | 35.60 | 0.66 | 30.35 | 5.91 | 26.93 | 9.33 |
| MS | 2,155,000 | 657,920 | 30.53 | 25.89 | 4.64 | 23.16 | 7.37 | 34.79 | -4.26 | 7.21 | 23.32 | 29.71 | 0.82 |
| MO | 4,242,000 | 1,452,715 | 34.25 | 30.34 | 3.91 | 27.42 | 6.83 | 35.91 | -1.66 | 28.64 | 5.61 | 23.67 | 10.58 |
| MT | 709,000 | 255,793 | 36.08 | 37.47 | -1.39 | 33.93 | 2.15 | 39.40 | -3.32 | 34.80 | 1.28 | 28.83 | 7.25 |
| NE | 1,256,000 | 485,499 | 38.65 | 37.66 | 0.99 | 33.81 | 4.84 | 40.43 | -1.78 | 36.41 | 2.24 | 31.97 | 6.68 |
| NV | 1,528,000 | 414,939 | 27.16 | 26.77 | 0.39 | 21.23 | 5.93 | 30.70 | -3.54 | 26.81 | 0.35 | 24.93 | 2.23 |
| NH | 942,000 | 330,019 | 35.03 | 33.54 | 1.49 | 31.51 | 3.52 | 41.18 | -6.15 | 36.53 | -1.50 | 26.40 | 8.63 |
| NJ | 5,702,000 | 1,587,494 | 27.84 | 30.12 | -2.28 | 30.57 | -2.73 | 38.95 | -11.11 | 31.48 | -3.64 | 24.23 | 3.61 |
| NM | 1,322,000 | 363,369 | 27.49 | 28.69 | -1.20 | 27.32 | 0.17 | 35.32 | -7.83 | 31.66 | -4.17 | 25.74 | 1.75 |
| NY | 12,496,000 | 2,773,595 | 22.20 | 24.07 | -1.87 | 25.97 | -3.77 | 35.31 | -13.11 | 27.61 | -5.41 | 21.10 | 1.10 |
| NC | 6,208,000 | 1,903,559 | 30.66 | 21.58 | 9.08 | 19.07 | 11.59 | 29.86 | 0.80 | 21.44 | 9.22 | 22.73 | 7.93 |
| ND | 483,000 | 195,998 | 40.58 | 42.29 | -1.71 | 35.36 | 5.22 | 42.88 | -2.30 | 39.06 | 1.52 | 30.74 | 9.84 |
| OH | 8,486,000 | 2,794,346 | 32.93 | 28.89 | 4.04 | 27.22 | 5.71 | 34.72 | -1.79 | 28.86 | 4.07 | 24.53 | 8.40 |
| OK | 2,581,000 | 959,670 | 37.18 | 32.31 | 4.87 | 27.33 | 9.85 | 41.59 | -4.41 | 28.99 | 8.19 | 27.79 | 9.39 |
| OR | 2,581,000 | 901,000 | 34.91 | 30.39 | 4.52 | 28.95 | 5.96 | 32.42 | 2.49 | 32.99 | 1.92 | 24.55 | 10.36 |
| PA | 9,230,000 | 2,748,047 | 29.77 | 26.14 | 3.63 | 26.37 | 3.40 | 33.74 | -3.97 | 28.92 | 0.85 | 23.55 | 6.22 |
| RI | 752,000 | 161,345 | 21.46 | 22.83 | -1.37 | 27.50 | -6.04 | 34.43 | -12.97 | 21.62 | -0.16 | 13.72 | 7.74 |
| SC | 3,120,000 | 920,321 | 29.50 | 20.21 | 9.29 | 17.48 | 12.02 | 27.03 | 2.47 | 17.73 | 11.77 | 22.84 | 6.66 |
| SD | 569,000 | 232,545 | 40.87 | 41.06 | -0.19 | 32.79 | 8.08 | 38.01 | 2.86 | 38.82 | 2.05 | 33.62 | 7.25 |
| TN | 4,462,000 | 1,381,237 | 30.96 | 23.92 | 7.04 | 20.88 | 10.08 | 29.47 | 1.49 | 20.33 | 10.63 | 22.99 | 7.97 |
| TX | 14,197,000 | 4,495,797 | 31.67 | 26.12 | 5.55 | 22.55 | 9.12 | 29.95 | 1.72 | 19.55 | 12.12 | 16.34 | 15.33 |
| UT | 1,587,000 | 600,564 | 37.84 | 48.21 | -10.37 | 41.87 | -4.03 | 46.57 | -8.73 | 43.72 | -5.88 | 36.00 | 1.84 |
| VT | 470,000 | 120,710 | 25.68 | 26.14 | -0.46 | 30.75 | -5.07 | 38.92 | -13.24 | 34.06 | -8.38 | 23.08 | 2.60 |
| VA | 5,290,000 | 1,659,263 | 31.37 | 25.76 | 5.61 | 23.67 | 7.70 | 30.65 | 0.72 | 21.89 | 9.48 | 19.18 | 12.19 |
| WA | 4,370,000 | 1,218,000 | 27.87 | 29.45 | -1.58 | 29.18 | -1.31 | 35.14 | -7.27 | 29.96 | -2.09 | 25.75 | 2.12 |
| WV | 1,423,000 | 418,151 | 29.39 | 24.20 | 5.19 | 24.10 | 5.29 | 39.91 | -10.52 | 28.88 | 0.51 | 23.73 | 5.66 |
| WI | 4,057,000 | 1,475,887 | 36.38 | 32.73 | 3.65 | 32.03 | 4.35 | 33.72 | 2.66 | 32.00 | 4.38 | 26.23 | 10.15 |
| WY | 380,000 | 167,130 | 43.98 | 34.59 | 9.39 | 32.76 | 11.22 | 42.04 | 1.94 | 36.75 | 7.23 | 32.63 | 11.35 |
| Overall: | 201,541,000 | 60,538,954 | 30.04 | 27.76 | 2.28 | 26.45 | 3.58 | 34.35 | -4.31 | 26.88 | 3.16 | 24.18 | 5.86 |

Ranked Order - 2004

Total President - General Turnout as a Percentage of CSAE Nov Eligibles

| | 2004 VAP | 2004 Turnout | 2004 % VAP Voted |
|--------|------------|-----------------|---------------------|
| 1) MN | 3,658,000 | 2,786,609 | 76.18% |
| 2) OR | 2,581,000 | 1,909,000 | 73.96% |
| 3) WI | 4,057,000 | 2,989,603 | 73.69% |
| 4) NH | 942,000 | 674,485 | 71.60% |
| 5) SD | 569,000 | 388,157 | 68.22% |
| 6) IA | 2,190,000 | 1,489,816 | 68.03% |
| 7) ME | 984,000 | 658,071 | 66.88% |
| 8) MI | 7,289,000 | 4,823,451 | 66.17% |
| 9) VT | 470,000 | 310,499 | 66.06% |
| 10) CT | 2,390,000 | 1,561,503 | 65.33% |
| 11) OH | 8,486,000 | 5,478,202 | 64.56% |
| 12) ND | 483,000 | 311,768 | 64.55% |
| 13) MA | 4,501,000 | 2,888,077 | 64.17% |
| 14) MO | 4,242,000 | 2,721,730 | 64.16% |
| 15) WY | 380,000 | 242,400 | 63.79% |
| 16) FL | 11,904,000 | 7,355,927 | 61.79% |
| 17) WA | 4,370,000 | 2,683,000 | 61.40% |
| 18) CA | 20,754,000 | 12,710,150 | 61.24% |
| 19) PA | 9,230,000 | 5,651,007 | 61.22% |
| 20) MT | 709,000 | 432,793 | 61.04% |
| 21) ID | 985,000 | 596,038 | 60.51% |
| 22) NJ | 5,702,000 | 3,416,486 | 59.92% |
| 23) DE | 601,000 | 359,916 | 59.89% |
| 24) IL | 8,544,000 | 5,082,699 | 59.49% |
| 25) LA | 3,310,000 | 1,940,633 | 58.63% |
| 26) KS | 1,954,000 | 1,143,526 | 58.52% |
| 27) CO | 3,275,000 | 1,911,538 | 58.37% |
| 28) VA | 5,290,000 | 3,086,708 | 58.35% |
| 29) NE | 1,256,000 | 728,775 | 58.02% |
| 30) MD | 3,804,000 | 2,168,727 | 57.01% |
| 31) KY | 3,134,000 | 1,781,724 | 56.85% |
| 32) OK | 2,581,000 | 1,463,736 | 56.71% |
| 33) RI | 752,000 | 414,894 | 55.17% |
| 34) NY | 12,496,000 | 6,849,568 | 54.81% |
| 35) AK | 447,000 | 244,935 | 54.80% |
| 36) AL | 3,419,000 | 1,873,371 | 54.79% |
| 37) NM | 1,322,000 | 722,449 | 54.65% |
| 38) NC | 6,208,000 | 3,381,753 | 54.47% |
| 39) TN | 4,462,000 | 2,430,204 | 54.46% |
| 40) NV | 1,528,000 | 821,866 | 53.79% |
| 41) IN | 4,572,000 | 2,449,386 | 53.57% |
| 42) UT | 1,587,000 | 846,938 | 53.37% |
| 43) DC | 391,000 | 205,400 | 52.53% |
| 44) WV | 1,423,000 | 744,504 | 52.32% |
| 45) TX | 14,197,000 | 7,350,871 | 51.78% |
| 46) MS | 2,155,000 | 1,101,971 | 51.14% |
| 47) SC | 3,120,000 | 1,586,140 | 50.84% |
| 48) AR | 2,057,000 | 1,033,358 | 50.24% |
| 49) GA | 6,135,000 | 3,042,402 | 49.59% |
| 50) HI | 877,000 | 423,224 | 48.26% |
| 51) AZ | 3,768,000 | 1,594,797 | 42.32% |

Ranked Order - 2004

Democratic President - General Turnout as a Percentage of CSAE Nov Eligibles

| | 2004 VAP | 2004 Turnout | 2004 % VAP Voted |
|--------|------------|-----------------|---------------------|
| 1) DC | 391,000 | 183,876 | 47.03% |
| 2) MA | 4,501,000 | 1,793,920 | 39.86% |
| 3) VT | 470,000 | 183,621 | 39.07% |
| 4) MN | 3,658,000 | 1,426,364 | 38.99% |
| 5) OR | 2,581,000 | 992,000 | 38.43% |
| 6) WI | 4,057,000 | 1,487,418 | 36.66% |
| 7) NH | 942,000 | 340,019 | 36.10% |
| 8) ME | 984,000 | 349,934 | 35.56% |
| 9) CT | 2,390,000 | 847,666 | 35.47% |
| 10) MI | 7,289,000 | 2,471,167 | 33.90% |
| 11) CA | 20,754,000 | 7,020,000 | 33.82% |
| 12) IA | 2,190,000 | 732,479 | 33.45% |
| 13) WA | 4,370,000 | 1,436,000 | 32.86% |
| 14) RI | 752,000 | 247,071 | 32.86% |
| 15) IL | 8,544,000 | 2,782,348 | 32.56% |
| 16) DE | 601,000 | 191,870 | 31.93% |
| 17) MD | 3,804,000 | 1,209,827 | 31.80% |
| 18) NY | 12,496,000 | 3,956,286 | 31.66% |
| 19) NJ | 5,702,000 | 1,799,320 | 31.56% |
| 20) OH | 8,486,000 | 2,658,125 | 31.32% |
| 21) PA | 9,230,000 | 2,869,536 | 31.09% |
| 22) MO | 4,242,000 | 1,253,879 | 29.56% |
| 23) FL | 11,904,000 | 3,459,293 | 29.06% |
| 24) CO | 3,275,000 | 879,141 | 26.84% |
| 25) VA | 5,290,000 | 1,406,909 | 26.60% |
| 26) NM | 1,322,000 | 351,070 | 26.56% |
| 27) SD | 569,000 | 149,225 | 26.23% |
| 28) HI | 877,000 | 228,592 | 26.07% |
| 29) NV | 1,528,000 | 393,372 | 25.74% |
| 30) LA | 3,310,000 | 818,211 | 24.72% |
| 31) NC | 6,208,000 | 1,465,050 | 23.60% |
| 32) MT | 709,000 | 166,712 | 23.51% |
| 33) TN | 4,462,000 | 1,032,789 | 23.15% |
| 34) ND | 483,000 | 110,662 | 22.91% |
| 35) WV | 1,423,000 | 321,151 | 22.57% |
| 36) KY | 3,134,000 | 706,503 | 22.54% |
| 37) AR | 2,057,000 | 457,813 | 22.26% |
| 38) KS | 1,954,000 | 416,905 | 21.34% |
| 39) IN | 4,572,000 | 959,565 | 20.99% |
| 40) SC | 3,120,000 | 647,998 | 20.77% |
| 41) MS | 2,155,000 | 435,584 | 20.21% |
| 42) AL | 3,419,000 | 690,123 | 20.18% |
| 43) GA | 6,135,000 | 1,225,820 | 19.98% |
| 44) TX | 14,197,000 | 2,816,501 | 19.84% |
| 45) OK | 2,581,000 | 504,066 | 19.53% |
| 46) AK | 447,000 | 85,819 | 19.20% |
| 47) AZ | 3,768,000 | 705,986 | 18.74% |
| 48) NE | 1,256,000 | 233,894 | 18.62% |
| 49) WY | 380,000 | 70,620 | 18.58% |
| 50) ID | 985,000 | 180,900 | 18.37% |
| 51) UT | 1,587,000 | 224,848 | 14.17% |

Ranked Order - 2004

Republican President - General Turnout as a Percentage of CSAE Nov Eligibles

| | 2004 VAP | 2004 Turnout | 2004 % VAP Voted |
|--------|------------|-----------------|---------------------|
| 1) WY | 380,000 | 167,130 | 43.98% |
| 2) ID | 985,000 | 408,227 | 41.44% |
| 3) SD | 569,000 | 232,545 | 40.87% |
| 4) ND | 483,000 | 195,998 | 40.58% |
| 5) NE | 1,256,000 | 485,499 | 38.65% |
| 6) UT | 1,587,000 | 600,564 | 37.84% |
| 7) OK | 2,581,000 | 959,670 | 37.18% |
| 8) KS | 1,954,000 | 711,083 | 36.39% |
| 9) WI | 4,057,000 | 1,475,887 | 36.38% |
| 10) MN | 3,658,000 | 1,326,209 | 36.26% |
| 11) MT | 709,000 | 255,793 | 36.08% |
| 12) NH | 942,000 | 330,019 | 35.03% |
| 13) OR | 2,581,000 | 901,000 | 34.91% |
| 14) AL | 3,419,000 | 1,171,067 | 34.25% |
| 15) MO | 4,242,000 | 1,452,715 | 34.25% |
| 16) IA | 2,190,000 | 745,713 | 34.05% |
| 17) AK | 447,000 | 151,498 | 33.89% |
| 18) KY | 3,134,000 | 1,061,608 | 33.87% |
| 19) LA | 3,310,000 | 1,101,710 | 33.28% |
| 20) OH | 8,486,000 | 2,794,346 | 32.93% |
| 21) FL | 11,904,000 | 3,836,216 | 32.23% |
| 22) IN | 4,572,000 | 1,471,223 | 32.18% |
| 23) TX | 14,197,000 | 4,495,797 | 31.67% |
| 24) MI | 7,289,000 | 2,306,123 | 31.64% |
| 25) VA | 5,290,000 | 1,659,263 | 31.37% |
| 26) TN | 4,462,000 | 1,381,237 | 30.96% |
| 27) CO | 3,275,000 | 1,009,663 | 30.83% |
| 28) NC | 6,208,000 | 1,903,559 | 30.66% |
| 29) MS | 2,155,000 | 657,920 | 30.53% |
| 30) ME | 984,000 | 296,399 | 30.12% |
| 31) PA | 9,230,000 | 2,748,047 | 29.77% |
| 32) SC | 3,120,000 | 920,321 | 29.50% |
| 33) WV | 1,423,000 | 418,151 | 29.39% |
| 34) GA | 6,135,000 | 1,799,323 | 29.33% |
| 35) CT | 2,390,000 | 686,923 | 28.74% |
| 36) WA | 4,370,000 | 1,218,000 | 27.87% |
| 37) NJ | 5,702,000 | 1,587,494 | 27.84% |
| 38) NM | 1,322,000 | 363,369 | 27.49% |
| 39) DE | 601,000 | 164,807 | 27.42% |
| 40) CA | 20,754,000 | 5,690,000 | 27.42% |
| 41) AR | 2,057,000 | 563,715 | 27.40% |
| 42) NV | 1,528,000 | 414,939 | 27.16% |
| 43) IL | 8,544,000 | 2,269,081 | 26.56% |
| 44) VT | 470,000 | 120,710 | 25.68% |
| 45) MD | 3,804,000 | 936,505 | 24.62% |
| 46) MA | 4,501,000 | 1,067,163 | 23.71% |
| 47) AZ | 3,768,000 | 879,202 | 23.33% |
| 48) NY | 12,496,000 | 2,773,595 | 22.20% |
| 49) HI | 877,000 | 191,576 | 21.84% |
| 50) RI | 752,000 | 161,345 | 21.46% |
| 51) DC | 391,000 | 19,007 | 4.86% |

Total Turnout as a Percentage of CSAE Nov Eligibles 2004 vs 2000

Ranked By Percent Point Difference

President - General Races

| ST | 2004 VAP | 2004 Turnout | 2004 | | 2000 | | — -2004 - 2000 — | |
|----|------------|-----------------|----------------|----------------|----------------|----------------|------------------|--------|
| | | | % VAP Voted | % VAP Voted | % VAP Voted | % VAP Voted | Point Diff / | % Diff |
| OR | 2,581,000 | 1,909,000 | 73.96 | 63.00 | 10.96 / | 17.40 | | |
| SD | 569,000 | 388,157 | 68.22 | 57.61 | 10.61 / | 18.42 | | |
| NH | 942,000 | 674,485 | 71.60 | 62.74 | 8.86 / | 14.12 | | |
| NV | 1,528,000 | 821,866 | 53.79 | 45.34 | 8.45 / | 18.64 | | |
| FL | 11,904,000 | 7,355,927 | 61.79 | 53.36 | 8.43 / | 15.80 | | |
| OH | 8,486,000 | 5,478,202 | 64.56 | 56.38 | 8.18 / | 14.51 | | |
| PA | 9,230,000 | 5,651,007 | 61.22 | 53.67 | 7.55 / | 14.07 | | |
| WI | 4,057,000 | 2,989,603 | 73.69 | 66.31 | 7.38 / | 11.13 | | |
| OK | 2,581,000 | 1,463,736 | 56.71 | 49.41 | 7.30 / | 14.77 | | |
| MN | 3,658,000 | 2,786,609 | 76.18 | 69.26 | 6.92 / | 9.99 | | |
| MI | 7,289,000 | 4,823,451 | 66.17 | 59.39 | 6.78 / | 11.42 | | |
| IA | 2,190,000 | 1,489,816 | 68.03 | 61.25 | 6.78 / | 11.07 | | |
| MO | 4,242,000 | 2,721,730 | 64.16 | 57.39 | 6.77 / | 11.80 | | |
| CA | 20,754,000 | 12,710,150 | 61.24 | 54.61 | 6.63 / | 12.14 | | |
| NM | 1,322,000 | 722,449 | 54.65 | 48.24 | 6.41 / | 13.29 | | |
| WV | 1,423,000 | 744,504 | 52.32 | 46.26 | 6.06 / | 13.10 | | |
| KY | 3,134,000 | 1,781,724 | 56.85 | 51.15 | 5.70 / | 11.14 | | |
| TN | 4,462,000 | 2,430,204 | 54.46 | 49.04 | 5.42 / | 11.05 | | |
| ID | 985,000 | 596,038 | 60.51 | 55.61 | 4.90 / | 8.81 | | |
| NC | 6,208,000 | 3,381,753 | 54.47 | 49.62 | 4.85 / | 9.77 | | |
| HI | 877,000 | 423,224 | 48.26 | 43.49 | 4.77 / | 10.97 | | |
| CT | 2,390,000 | 1,561,503 | 65.33 | 60.86 | 4.47 / | 7.34 | | |
| VA | 5,290,000 | 3,086,708 | 58.35 | 53.93 | 4.42 / | 8.20 | | |
| GA | 6,135,000 | 3,042,402 | 49.59 | 45.31 | 4.28 / | 9.45 | | |
| AL | 3,419,000 | 1,873,371 | 54.79 | 50.59 | 4.20 / | 8.30 | | |
| SC | 3,120,000 | 1,586,140 | 50.84 | 46.68 | 4.16 / | 8.91 | | |
| ND | 483,000 | 311,768 | 64.55 | 60.43 | 4.12 / | 6.82 | | |
| TX | 14,197,000 | 7,350,871 | 51.78 | 47.81 | 3.97 / | 8.30 | | |
| IN | 4,572,000 | 2,449,386 | 53.57 | 49.66 | 3.91 / | 7.87 | | |
| MA | 4,501,000 | 2,888,077 | 64.17 | 60.44 | 3.73 / | 6.17 | | |
| LA | 3,310,000 | 1,940,633 | 58.63 | 54.99 | 3.64 / | 6.62 | | |
| NJ | 5,702,000 | 3,416,486 | 59.92 | 56.43 | 3.49 / | 6.18 | | |
| WY | 380,000 | 242,400 | 63.79 | 60.32 | 3.47 / | 5.75 | | |
| AR | 2,057,000 | 1,033,358 | 50.24 | 46.93 | 3.31 / | 7.05 | | |
| IL | 8,544,000 | 5,082,699 | 59.49 | 56.44 | 3.05 / | 5.40 | | |
| DC | 391,000 | 205,400 | 52.53 | 49.48 | 3.05 / | 6.16 | | |
| MS | 2,155,000 | 1,101,971 | 51.14 | 48.21 | 2.93 / | 6.08 | | |
| DE | 601,000 | 359,916 | 59.89 | 57.36 | 2.53 / | 4.41 | | |
| MD | 3,804,000 | 2,168,727 | 57.01 | 54.55 | 2.46 / | 4.51 | | |
| KS | 1,954,000 | 1,143,526 | 58.52 | 56.20 | 2.32 / | 4.13 | | |
| VT | 470,000 | 310,499 | 66.06 | 64.83 | 1.23 / | 1.90 | | |
| NE | 1,256,000 | 728,775 | 58.02 | 56.95 | 1.07 / | 1.88 | | |
| WA | 4,370,000 | 2,683,000 | 61.40 | 60.37 | 1.03 / | 1.71 | | |
| CO | 3,275,000 | 1,911,538 | 58.37 | 57.55 | 0.82 / | 1.42 | | |
| RI | 752,000 | 414,894 | 55.17 | 54.72 | 0.45 / | 0.82 | | |
| NY | 12,496,000 | 6,849,568 | 54.81 | 54.73 | 0.08 / | 0.15 | | |
| UT | 1,587,000 | 846,938 | 53.37 | 53.34 | 0.03 / | 0.06 | | |
| MT | 709,000 | 432,793 | 61.04 | 61.16 | -0.12 / | -0.20 | | |
| ME | 984,000 | 658,071 | 66.88 | 67.76 | -0.88 / | -1.30 | | |
| AZ | 3,768,000 | 1,594,797 | 42.32 | 44.64 | -2.32 / | -5.20 | | |
| AK | 447,000 | 244,935 | 54.80 | 67.19 | -12.39 / | -18.44 | | |

Democratic Turnout as a Percentage of CSAE Nov Eligibles 2004 vs 2000
Ranked By Percent Point Difference
President - General Races

| ST | 2004 VAP | 2004 Turnout | 2004 | | 2000 | | — -2004 - 2000 — | |
|----|------------|-----------------|----------------|----------------|----------------|----------------|------------------|--------|
| | | | % VAP Voted | % VAP Voted | % VAP Voted | % VAP Voted | Point Diff / | % Diff |
| OR | 2,581,000 | 992,000 | 38.43 | 29.58 | 8.85 / | 29.92 | | |
| NH | 942,000 | 340,019 | 36.10 | 29.37 | 6.73 / | 22.91 | | |
| VT | 470,000 | 183,621 | 39.07 | 32.82 | 6.25 / | 19.04 | | |
| MN | 3,658,000 | 1,426,364 | 38.99 | 33.18 | 5.81 / | 17.51 | | |
| OH | 8,486,000 | 2,658,125 | 31.32 | 26.18 | 5.14 / | 19.63 | | |
| WI | 4,057,000 | 1,487,418 | 36.66 | 31.72 | 4.94 / | 15.57 | | |
| DC | 391,000 | 183,876 | 47.03 | 42.14 | 4.89 / | 11.60 | | |
| NV | 1,528,000 | 393,372 | 25.74 | 20.85 | 4.89 / | 23.45 | | |
| CA | 20,754,000 | 7,020,000 | 33.82 | 29.19 | 4.63 / | 15.86 | | |
| SD | 569,000 | 149,225 | 26.23 | 21.64 | 4.59 / | 21.21 | | |
| PA | 9,230,000 | 2,869,536 | 31.09 | 27.15 | 3.94 / | 14.51 | | |
| IA | 2,190,000 | 732,479 | 33.45 | 29.73 | 3.72 / | 12.51 | | |
| MA | 4,501,000 | 1,793,920 | 39.86 | 36.15 | 3.71 / | 10.26 | | |
| MI | 7,289,000 | 2,471,167 | 33.90 | 30.45 | 3.45 / | 11.33 | | |
| NM | 1,322,000 | 351,070 | 26.56 | 23.11 | 3.45 / | 14.93 | | |
| MT | 709,000 | 166,712 | 23.51 | 20.41 | 3.10 / | 15.19 | | |
| ID | 985,000 | 180,900 | 18.37 | 15.37 | 3.00 / | 19.52 | | |
| FL | 11,904,000 | 3,459,293 | 29.06 | 26.06 | 3.00 / | 11.51 | | |
| ND | 483,000 | 110,662 | 22.91 | 19.98 | 2.93 / | 14.66 | | |
| VA | 5,290,000 | 1,406,909 | 26.60 | 23.96 | 2.64 / | 11.02 | | |
| WA | 4,370,000 | 1,436,000 | 32.86 | 30.28 | 2.58 / | 8.52 | | |
| MO | 4,242,000 | 1,253,879 | 29.56 | 27.02 | 2.54 / | 9.40 | | |
| CO | 3,275,000 | 879,141 | 26.84 | 24.40 | 2.44 / | 10.00 | | |
| ME | 984,000 | 349,934 | 35.56 | 33.26 | 2.30 / | 6.92 | | |
| NC | 6,208,000 | 1,465,050 | 23.60 | 21.44 | 2.16 / | 10.07 | | |
| WY | 380,000 | 70,620 | 18.58 | 16.71 | 1.87 / | 11.19 | | |
| HI | 877,000 | 228,592 | 26.07 | 24.27 | 1.80 / | 7.42 | | |
| IL | 8,544,000 | 2,782,348 | 32.56 | 30.81 | 1.75 / | 5.68 | | |
| TX | 14,197,000 | 2,816,501 | 19.84 | 18.16 | 1.68 / | 9.25 | | |
| SC | 3,120,000 | 647,998 | 20.77 | 19.09 | 1.68 / | 8.80 | | |
| WV | 1,423,000 | 321,151 | 22.57 | 21.09 | 1.48 / | 7.02 | | |
| CT | 2,390,000 | 847,666 | 35.47 | 34.03 | 1.44 / | 4.23 | | |
| KY | 3,134,000 | 706,503 | 22.54 | 21.16 | 1.38 / | 6.52 | | |
| MD | 3,804,000 | 1,209,827 | 31.80 | 30.84 | 0.96 / | 3.11 | | |
| AR | 2,057,000 | 457,813 | 22.26 | 21.53 | 0.73 / | 3.39 | | |
| IN | 4,572,000 | 959,565 | 20.99 | 20.37 | 0.62 / | 3.04 | | |
| AK | 447,000 | 85,819 | 19.20 | 18.59 | 0.61 / | 3.28 | | |
| MS | 2,155,000 | 435,584 | 20.21 | 19.62 | 0.59 / | 3.01 | | |
| OK | 2,581,000 | 504,066 | 19.53 | 18.99 | 0.54 / | 2.84 | | |
| GA | 6,135,000 | 1,225,820 | 19.98 | 19.48 | 0.50 / | 2.57 | | |
| KS | 1,954,000 | 416,905 | 21.34 | 20.93 | 0.41 / | 1.96 | | |
| DE | 601,000 | 191,870 | 31.93 | 31.54 | 0.39 / | 1.24 | | |
| UT | 1,587,000 | 224,848 | 14.17 | 14.05 | 0.12 / | 0.85 | | |
| LA | 3,310,000 | 818,211 | 24.72 | 24.68 | 0.04 / | 0.16 | | |
| TN | 4,462,000 | 1,032,789 | 23.15 | 23.19 | -0.04 / | -0.17 | | |
| NJ | 5,702,000 | 1,799,320 | 31.56 | 31.67 | -0.11 / | -0.35 | | |
| NE | 1,256,000 | 233,894 | 18.62 | 18.94 | -0.32 / | -1.69 | | |
| RI | 752,000 | 247,071 | 32.86 | 33.40 | -0.54 / | -1.62 | | |
| AL | 3,419,000 | 690,123 | 20.18 | 21.03 | -0.85 / | -4.04 | | |
| AZ | 3,768,000 | 705,986 | 18.74 | 19.97 | -1.23 / | -6.16 | | |
| NY | 12,496,000 | 3,956,286 | 31.66 | 32.95 | -1.29 / | -3.92 | | |

Republican Turnout as a Percentage of CSAE Nov Eligibles 2004 vs 2000
Ranked By Percent Point Difference
President - General Races

| ST | 2004 VAP | 2004 Turnout | 2004 | | 2000 | | — -2004 - 2000 — | |
|----|------------|-----------------|----------------|----------------|----------------|----------------|------------------|--------|
| | | | % VAP Voted | % VAP Voted | % VAP Voted | % VAP Voted | Point Diff / | % Diff |
| OK | 2,581,000 | 959,670 | 37.18 | 29.80 | 7.38 / | 24.77 | | |
| FL | 11,904,000 | 3,836,216 | 32.23 | 26.06 | 6.17 / | 23.68 | | |
| SD | 569,000 | 232,545 | 40.87 | 34.74 | 6.13 / | 17.65 | | |
| TN | 4,462,000 | 1,381,237 | 30.96 | 25.08 | 5.88 / | 23.44 | | |
| AL | 3,419,000 | 1,171,067 | 34.25 | 28.57 | 5.68 / | 19.88 | | |
| OR | 2,581,000 | 901,000 | 34.91 | 29.31 | 5.60 / | 19.11 | | |
| HI | 877,000 | 191,576 | 21.84 | 16.29 | 5.55 / | 34.07 | | |
| WV | 1,423,000 | 418,151 | 29.39 | 24.02 | 5.37 / | 22.36 | | |
| CT | 2,390,000 | 686,923 | 28.74 | 23.40 | 5.34 / | 22.82 | | |
| MO | 4,242,000 | 1,452,715 | 34.25 | 28.94 | 5.31 / | 18.35 | | |
| NJ | 5,702,000 | 1,587,494 | 27.84 | 22.74 | 5.10 / | 22.43 | | |
| KY | 3,134,000 | 1,061,608 | 33.87 | 28.90 | 4.97 / | 17.20 | | |
| NH | 942,000 | 330,019 | 35.03 | 30.16 | 4.87 / | 16.15 | | |
| PA | 9,230,000 | 2,748,047 | 29.77 | 24.92 | 4.85 / | 19.46 | | |
| WI | 4,057,000 | 1,475,887 | 36.38 | 31.57 | 4.81 / | 15.24 | | |
| OH | 8,486,000 | 2,794,346 | 32.93 | 28.18 | 4.75 / | 16.86 | | |
| MN | 3,658,000 | 1,326,209 | 36.26 | 31.52 | 4.74 / | 15.04 | | |
| NV | 1,528,000 | 414,939 | 27.16 | 22.46 | 4.70 / | 20.93 | | |
| CA | 20,754,000 | 5,690,000 | 27.42 | 22.75 | 4.67 / | 20.53 | | |
| GA | 6,135,000 | 1,799,323 | 29.33 | 24.77 | 4.56 / | 18.41 | | |
| IA | 2,190,000 | 745,713 | 34.05 | 29.53 | 4.52 / | 15.31 | | |
| NM | 1,322,000 | 363,369 | 27.49 | 23.08 | 4.41 / | 19.11 | | |
| LA | 3,310,000 | 1,101,710 | 33.28 | 28.90 | 4.38 / | 15.16 | | |
| MI | 7,289,000 | 2,306,123 | 31.64 | 27.40 | 4.24 / | 15.47 | | |
| ID | 985,000 | 408,227 | 41.44 | 37.35 | 4.09 / | 10.95 | | |
| MA | 4,501,000 | 1,067,163 | 23.71 | 19.64 | 4.07 / | 20.72 | | |
| IN | 4,572,000 | 1,471,223 | 32.18 | 28.13 | 4.05 / | 14.40 | | |
| RI | 752,000 | 161,345 | 21.46 | 17.48 | 3.98 / | 22.77 | | |
| ND | 483,000 | 195,998 | 40.58 | 36.66 | 3.92 / | 10.69 | | |
| KS | 1,954,000 | 711,083 | 36.39 | 32.62 | 3.77 / | 11.56 | | |
| DE | 601,000 | 164,807 | 27.42 | 24.04 | 3.38 / | 14.06 | | |
| TX | 14,197,000 | 4,495,797 | 31.67 | 28.35 | 3.32 / | 11.71 | | |
| AR | 2,057,000 | 563,715 | 27.40 | 24.08 | 3.32 / | 13.79 | | |
| NE | 1,256,000 | 485,499 | 38.65 | 35.45 | 3.20 / | 9.03 | | |
| WY | 380,000 | 167,130 | 43.98 | 40.87 | 3.11 / | 7.61 | | |
| VA | 5,290,000 | 1,659,263 | 31.37 | 28.30 | 3.07 / | 10.85 | | |
| SC | 3,120,000 | 920,321 | 29.50 | 26.53 | 2.97 / | 11.19 | | |
| NY | 12,496,000 | 2,773,595 | 22.20 | 19.28 | 2.92 / | 15.15 | | |
| NC | 6,208,000 | 1,903,559 | 30.66 | 27.80 | 2.86 / | 10.29 | | |
| MS | 2,155,000 | 657,920 | 30.53 | 27.78 | 2.75 / | 9.90 | | |
| MD | 3,804,000 | 936,505 | 24.62 | 21.94 | 2.68 / | 12.22 | | |
| IL | 8,544,000 | 2,269,081 | 26.56 | 24.04 | 2.52 / | 10.48 | | |
| UT | 1,587,000 | 600,564 | 37.84 | 35.65 | 2.19 / | 6.14 | | |
| CO | 3,275,000 | 1,009,663 | 30.83 | 29.21 | 1.62 / | 5.55 | | |
| WA | 4,370,000 | 1,218,000 | 27.87 | 26.91 | 0.96 / | 3.57 | | |
| AZ | 3,768,000 | 879,202 | 23.33 | 22.78 | 0.55 / | 2.41 | | |
| DC | 391,000 | 19,007 | 4.86 | 4.43 | 0.43 / | 9.71 | | |
| MT | 709,000 | 255,793 | 36.08 | 35.74 | 0.34 / | 0.95 | | |
| ME | 984,000 | 296,399 | 30.12 | 29.79 | 0.33 / | 1.11 | | |
| VT | 470,000 | 120,710 | 25.68 | 26.38 | -0.70 / | -2.65 | | |
| AK | 447,000 | 151,498 | 33.89 | 39.39 | -5.50 / | -13.96 | | |

Total Turnout as a Percentage of CSAE Nov Eligibles 2004 vs 2000 - 1984
 President - General Races

| ST | 2004 VAP | 2004 Turnout | 2004 | 2000 | | 1996 | | 1992 | | 1988 | | 1984 | |
|---------------------------------|------------|-----------------|----------------|----------------|--------------------|----------------|--------------------|----------------|--------------------|----------------|--------------------|----------------|--------------------|
| | | | % VAP Voted | % VAP Voted | +/-04-00 Points | % VAP Voted | +/-04-96 Points | % VAP Voted | +/-04-92 Points | % VAP Voted | +/-04-88 Points | % VAP Voted | +/-04-84 Points |
| 2004 BATTLEGROUND STATES | | | | | | | | | | | | | |
| AR | 2,057,000 | 1,033,358 | 50.24 | 46.93 | 3.31 | 47.26 | 2.98 | 53.47 | -3.23 | 48.60 | 1.64 | 53.34 | -3.10 |
| AZ | 3,768,000 | 1,594,797 | 42.32 | 44.64 | -2.32 | 45.36 | -3.04 | 53.86 | -11.54 | 47.89 | -5.57 | 47.17 | -4.85 |
| CO | 3,275,000 | 1,911,538 | 58.37 | 57.55 | 0.82 | 54.38 | 3.99 | 62.05 | -3.68 | 59.10 | -0.73 | 59.15 | -0.78 |
| FL | 11,904,000 | 7,355,927 | 61.79 | 53.36 | 8.43 | 50.76 | 11.03 | 54.68 | 7.11 | 48.20 | 13.59 | 52.15 | 9.64 |
| IA | 2,190,000 | 1,489,816 | 68.03 | 61.25 | 6.78 | 58.57 | 9.46 | 65.60 | 2.43 | 59.99 | 8.04 | 64.19 | 3.84 |
| MI | 7,289,000 | 4,823,451 | 66.17 | 59.39 | 6.78 | 55.27 | 10.90 | 62.84 | 3.33 | 55.16 | 11.01 | 58.26 | 7.91 |
| MN | 3,658,000 | 2,786,609 | 76.18 | 69.26 | 6.92 | 64.79 | 11.39 | 72.31 | 3.87 | 67.25 | 8.93 | 69.41 | 6.77 |
| MO | 4,242,000 | 2,721,730 | 64.16 | 57.39 | 6.77 | 54.20 | 9.96 | 62.07 | 2.09 | 56.06 | 8.10 | 58.35 | 5.81 |
| NH | 942,000 | 674,485 | 71.60 | 62.74 | 8.86 | 57.24 | 14.36 | 64.27 | 7.33 | 57.03 | 14.57 | 53.57 | 18.03 |
| NM | 1,322,000 | 722,449 | 54.65 | 48.24 | 6.41 | 47.90 | 6.75 | 52.78 | 1.87 | 51.87 | 2.78 | 54.72 | -0.07 |
| NV | 1,528,000 | 821,866 | 53.79 | 45.34 | 8.45 | 40.09 | 13.70 | 52.09 | 1.70 | 43.16 | 10.63 | 41.25 | 12.54 |
| OH | 8,486,000 | 5,478,202 | 64.56 | 56.38 | 8.18 | 55.33 | 9.23 | 61.37 | 3.19 | 55.57 | 8.99 | 58.71 | 5.85 |
| OR | 2,581,000 | 1,909,000 | 73.96 | 63.00 | 10.96 | 60.19 | 13.77 | 68.22 | 5.74 | 59.37 | 14.59 | 62.83 | 11.13 |
| PA | 9,230,000 | 5,651,007 | 61.22 | 53.67 | 7.55 | 49.63 | 11.59 | 55.09 | 6.13 | 50.91 | 10.31 | 55.17 | 6.05 |
| WA | 4,370,000 | 2,683,000 | 61.40 | 60.37 | 1.03 | 58.22 | 3.18 | 63.19 | -1.79 | 55.17 | 6.23 | 59.34 | 2.06 |
| WI | 4,057,000 | 2,989,603 | 73.69 | 66.31 | 7.38 | 58.07 | 15.62 | 69.46 | 4.23 | 62.24 | 11.45 | 64.59 | 9.10 |
| WV | 1,423,000 | 744,504 | 52.32 | 46.26 | 6.06 | 46.12 | 6.20 | 50.35 | 1.97 | 48.39 | 3.93 | 53.90 | -1.58 |
| TOT | 72,322,000 | 45,391,342 | 62.76 | 56.46 | 6.30 | 53.54 | 9.22 | 60.15 | 2.62 | 54.29 | 8.48 | 57.44 | 5.32 |
| ALL OTHER STATES | | | | | | | | | | | | | |
| AL | 3,419,000 | 1,873,371 | 54.79 | 50.59 | 4.20 | 48.42 | 6.37 | 55.47 | -0.68 | 47.08 | 7.71 | 50.94 | 3.85 |
| AK | 447,000 | 244,935 | 54.80 | 67.19 | -12.39 | 59.96 | -5.16 | 67.85 | -13.05 | 56.69 | -1.89 | 66.54 | -11.74 |
| CA | 20,754,000 | 12,710,150 | 61.24 | 54.61 | 6.63 | 51.62 | 9.62 | 59.41 | 1.83 | 55.23 | 6.01 | 56.68 | 4.56 |
| CT | 2,390,000 | 1,561,503 | 65.33 | 60.86 | 4.47 | 57.88 | 7.45 | 66.96 | -1.63 | 60.44 | 4.89 | 63.81 | 1.52 |
| DE | 601,000 | 359,916 | 59.89 | 57.36 | 2.53 | 50.02 | 9.87 | 56.48 | 3.41 | 51.63 | 8.26 | 55.95 | 3.94 |
| DC | 391,000 | 205,400 | 52.53 | 49.48 | 3.05 | 43.70 | 8.83 | 51.49 | 1.04 | 42.39 | 10.14 | 45.54 | 6.99 |
| GA | 6,135,000 | 3,042,402 | 49.59 | 45.31 | 4.28 | 43.17 | 6.42 | 47.16 | 2.43 | 39.90 | 9.69 | 42.44 | 7.15 |
| HI | 877,000 | 423,224 | 48.26 | 43.49 | 4.77 | 44.19 | 4.07 | 47.56 | 0.70 | 47.58 | 0.68 | 48.67 | -0.41 |
| ID | 985,000 | 596,038 | 60.51 | 55.61 | 4.90 | 59.97 | 0.54 | 65.42 | -4.91 | 60.50 | 0.01 | 62.96 | -2.45 |
| IL | 8,544,000 | 5,082,699 | 59.49 | 56.44 | 3.05 | 52.20 | 7.29 | 62.22 | -2.73 | 57.00 | 2.49 | 60.80 | -1.31 |
| IN | 4,572,000 | 2,449,386 | 53.57 | 49.66 | 3.91 | 49.84 | 3.73 | 55.67 | -2.10 | 53.96 | -0.39 | 56.75 | -3.18 |
| KS | 1,954,000 | 1,143,526 | 58.52 | 56.20 | 2.32 | 57.70 | 0.82 | 63.72 | -5.20 | 56.01 | 2.51 | 58.84 | -0.32 |
| KY | 3,134,000 | 1,781,724 | 56.85 | 51.15 | 5.70 | 47.82 | 9.03 | 53.51 | 3.34 | 49.09 | 7.76 | 51.99 | 4.86 |
| LA | 3,310,000 | 1,940,633 | 58.63 | 54.99 | 3.64 | 57.31 | 1.32 | 59.39 | -0.76 | 55.48 | 3.15 | 59.04 | -0.41 |
| ME | 984,000 | 658,071 | 66.88 | 67.76 | -0.88 | 64.39 | 2.49 | 73.94 | -7.06 | 62.43 | 4.45 | 65.62 | 1.26 |
| MD | 3,804,000 | 2,168,727 | 57.01 | 54.55 | 2.46 | 49.26 | 7.75 | 56.39 | 0.62 | 50.59 | 6.42 | 52.47 | 4.54 |
| MA | 4,501,000 | 2,888,077 | 64.17 | 60.44 | 3.73 | 57.56 | 6.61 | 62.87 | 1.30 | 60.54 | 3.63 | 60.61 | 3.56 |
| MS | 2,155,000 | 1,101,971 | 51.14 | 48.21 | 2.93 | 45.37 | 5.77 | 52.31 | -1.17 | 51.75 | -0.61 | 53.72 | -2.58 |
| MT | 709,000 | 432,793 | 61.04 | 61.16 | -0.12 | 64.24 | -3.20 | 68.78 | -7.74 | 64.27 | -3.23 | 68.52 | -7.48 |
| NE | 1,256,000 | 728,775 | 58.02 | 56.95 | 1.07 | 56.83 | 1.19 | 63.79 | -5.77 | 58.28 | -0.26 | 57.96 | 0.06 |
| NJ | 5,702,000 | 3,416,486 | 59.92 | 56.43 | 3.49 | 54.99 | 4.93 | 60.38 | -0.46 | 56.89 | 3.03 | 60.82 | -0.90 |
| NY | 12,496,000 | 6,849,568 | 54.81 | 54.73 | 0.08 | 50.80 | 4.01 | 55.85 | -1.04 | 52.61 | 2.20 | 55.91 | -1.10 |
| NC | 6,208,000 | 3,381,753 | 54.47 | 49.62 | 4.85 | 45.52 | 8.95 | 50.36 | 4.11 | 43.95 | 10.52 | 47.83 | 6.64 |
| ND | 483,000 | 311,768 | 64.55 | 60.43 | 4.12 | 56.68 | 7.87 | 66.41 | -1.86 | 64.62 | -0.07 | 67.31 | -2.76 |
| OK | 2,581,000 | 1,463,736 | 56.71 | 49.41 | 7.30 | 49.99 | 6.72 | 59.65 | -2.94 | 51.86 | 4.85 | 56.95 | -0.24 |
| RI | 752,000 | 414,894 | 55.17 | 54.72 | 0.45 | 52.60 | 2.57 | 61.53 | -6.36 | 55.81 | -0.64 | 58.56 | -3.39 |
| SC | 3,120,000 | 1,586,140 | 50.84 | 46.68 | 4.16 | 41.07 | 9.77 | 45.43 | 5.41 | 39.58 | 11.26 | 41.41 | 9.43 |
| SD | 569,000 | 388,157 | 68.22 | 57.61 | 10.61 | 61.33 | 6.89 | 66.19 | 2.03 | 63.49 | 4.73 | 65.14 | 3.08 |
| TN | 4,462,000 | 2,430,204 | 54.46 | 49.04 | 5.42 | 47.27 | 7.19 | 52.45 | 2.01 | 45.68 | 8.78 | 49.80 | 4.66 |
| TX | 14,197,000 | 7,350,871 | 51.78 | 47.81 | 3.97 | 44.51 | 7.27 | 52.09 | -0.31 | 49.13 | 2.65 | 52.26 | -0.48 |
| UT | 1,587,000 | 846,938 | 53.37 | 53.34 | 0.03 | 51.12 | 2.25 | 64.19 | -10.82 | 61.97 | -8.60 | 64.38 | -11.01 |
| VT | 470,000 | 310,499 | 66.06 | 64.83 | 1.23 | 58.87 | 7.19 | 68.49 | -2.43 | 59.93 | 6.13 | 61.08 | 4.98 |
| VA | 5,290,000 | 3,086,708 | 58.35 | 53.93 | 4.42 | 49.62 | 8.73 | 54.91 | 3.44 | 49.57 | 8.78 | 51.96 | 6.39 |

Total Turnout as a Percentage of CSAE Nov Eligibles 2004 vs 2000 - 1984
 President - General Races

| ST | 2004 VAP | 2004 Turnout | 2004 | 2000 | | 1996 | | 1992 | | 1988 | | 1984 | |
|-------------------------|-------------|--------------|-------------|-------------|-----------------|-------------|-----------------|-------------|-----------------|-------------|-----------------|-------------|-----------------|
| | | | % VAP Voted | % VAP Voted | +/-04-00 Points | % VAP Voted | +/-04-96 Points | % VAP Voted | +/-04-92 Points | % VAP Voted | +/-04-88 Points | % VAP Voted | +/-04-84 Points |
| <u>ALL OTHER STATES</u> | | | | | | | | | | | | | |
| WY | 380,000 | 242,400 | 63.79 | 60.32 | 3.47 | 61.50 | 2.29 | 61.53 | 2.26 | 55.87 | 7.92 | 59.42 | 4.37 |
| TOT | 129,219,000 | 73,473,443 | 56.86 | 53.02 | 3.84 | 50.34 | 6.52 | 56.97 | -0.11 | 52.43 | 4.42 | 55.28 | 1.58 |
| ALL | 201,541,000 | 118,864,785 | 58.98 | 54.25 | 4.73 | 51.48 | 7.50 | 58.09 | 0.89 | 53.09 | 5.89 | 56.04 | 2.94 |

Democratic Turnout as a Percentage of CSAE Nov Eligibles 2004 vs 2000 - 1984
 President - General Races

| ST | 2004 VAP | 2004 | | 2000 | | 1996 | | 1992 | | 1988 | | 1984 | |
|---------------------------------|------------|------------|---------------------|-------------|-----------------|-------------|-----------------|-------------|-----------------|-------------|-----------------|-------------|-----------------|
| | | 2004 VAP | % VAP Turnout Voted | % VAP Voted | +/-04-00 Points | % VAP Voted | +/-04-96 Points | % VAP Voted | +/-04-92 Points | % VAP Voted | +/-04-88 Points | % VAP Voted | +/-04-84 Points |
| 2004 BATTLEGROUND STATES | | | | | | | | | | | | | |
| AR | 2,057,000 | 457,813 | 22.26 | 21.53 | 0.73 | 25.40 | -3.14 | 28.45 | -6.19 | 20.51 | 1.75 | 20.42 | 1.84 |
| AZ | 3,768,000 | 705,986 | 18.74 | 19.97 | -1.23 | 21.10 | -2.36 | 19.67 | -0.93 | 18.55 | 0.19 | 15.35 | 3.39 |
| CO | 3,275,000 | 879,141 | 26.84 | 24.40 | 2.44 | 24.16 | 2.68 | 24.90 | 1.94 | 26.76 | 0.08 | 20.78 | 6.06 |
| FL | 11,904,000 | 3,459,293 | 29.06 | 26.06 | 3.00 | 24.38 | 4.68 | 21.33 | 7.73 | 18.56 | 10.50 | 18.08 | 10.98 |
| IA | 2,190,000 | 732,479 | 33.45 | 29.73 | 3.72 | 29.44 | 4.01 | 28.39 | 5.06 | 32.82 | 0.63 | 29.46 | 3.99 |
| MI | 7,289,000 | 2,471,167 | 33.90 | 30.45 | 3.45 | 28.57 | 5.33 | 27.51 | 6.39 | 25.19 | 8.71 | 23.44 | 10.46 |
| MN | 3,658,000 | 1,426,364 | 38.99 | 33.18 | 5.81 | 33.11 | 5.88 | 31.44 | 7.55 | 35.58 | 3.41 | 34.51 | 4.48 |
| MO | 4,242,000 | 1,253,879 | 29.56 | 27.02 | 2.54 | 25.76 | 3.80 | 27.35 | 2.21 | 26.82 | 2.74 | 23.33 | 6.23 |
| NH | 942,000 | 340,019 | 36.10 | 29.37 | 6.73 | 28.24 | 7.86 | 24.97 | 11.13 | 20.69 | 15.41 | 16.58 | 19.52 |
| NM | 1,322,000 | 351,070 | 26.56 | 23.11 | 3.45 | 23.56 | 3.00 | 24.22 | 2.34 | 24.33 | 2.23 | 21.46 | 5.10 |
| NV | 1,528,000 | 393,372 | 25.74 | 20.85 | 4.89 | 17.61 | 8.13 | 19.46 | 6.28 | 16.37 | 9.37 | 13.19 | 12.55 |
| OH | 8,486,000 | 2,658,125 | 31.32 | 26.18 | 5.14 | 26.21 | 5.11 | 24.66 | 6.66 | 24.53 | 6.79 | 23.48 | 7.84 |
| OR | 2,581,000 | 992,000 | 38.43 | 29.58 | 8.85 | 28.38 | 10.05 | 28.98 | 9.45 | 30.44 | 7.99 | 27.48 | 10.95 |
| PA | 9,230,000 | 2,869,536 | 31.09 | 27.15 | 3.94 | 24.40 | 6.69 | 24.87 | 6.22 | 24.63 | 6.46 | 25.37 | 5.72 |
| WA | 4,370,000 | 1,436,000 | 32.86 | 30.28 | 2.58 | 29.02 | 3.84 | 27.42 | 5.44 | 27.61 | 5.25 | 25.26 | 7.60 |
| WI | 4,057,000 | 1,487,418 | 36.66 | 31.72 | 4.94 | 28.34 | 8.32 | 28.57 | 8.09 | 32.00 | 4.66 | 29.08 | 7.58 |
| WV | 1,423,000 | 321,151 | 22.57 | 21.09 | 1.48 | 23.75 | -1.18 | 24.37 | -1.80 | 25.26 | -2.69 | 24.04 | -1.47 |
| TOT | 72,322,000 | 22,234,813 | 30.74 | 27.18 | 3.56 | 26.14 | 4.60 | 25.45 | 5.29 | 25.12 | 5.63 | 23.63 | 7.12 |
| ALL OTHER STATES | | | | | | | | | | | | | |
| AL | 3,419,000 | 690,123 | 20.18 | 21.03 | -0.85 | 20.90 | -0.72 | 22.68 | -2.50 | 18.77 | 1.41 | 19.50 | 0.68 |
| AK | 447,000 | 85,819 | 19.20 | 18.59 | 0.61 | 19.95 | -0.75 | 20.55 | -1.35 | 20.56 | -1.36 | 19.87 | -0.67 |
| CA | 20,754,000 | 7,020,000 | 33.82 | 29.19 | 4.63 | 26.38 | 7.44 | 27.33 | 6.49 | 26.27 | 7.55 | 23.39 | 10.43 |
| CT | 2,390,000 | 847,666 | 35.47 | 34.03 | 1.44 | 30.58 | 4.89 | 28.27 | 7.20 | 28.33 | 7.14 | 24.78 | 10.69 |
| DE | 601,000 | 191,870 | 31.93 | 31.54 | 0.39 | 25.90 | 6.03 | 24.57 | 7.36 | 22.45 | 9.48 | 22.34 | 9.59 |
| DC | 391,000 | 183,876 | 47.03 | 42.14 | 4.89 | 37.23 | 9.80 | 43.58 | 3.45 | 35.03 | 12.00 | 38.88 | 8.15 |
| GA | 6,135,000 | 1,225,820 | 19.98 | 19.48 | 0.50 | 19.79 | 0.19 | 20.50 | -0.52 | 15.76 | 4.22 | 16.88 | 3.10 |
| HI | 877,000 | 228,592 | 26.07 | 24.27 | 1.80 | 25.15 | 0.92 | 22.87 | 3.20 | 25.82 | 0.25 | 21.33 | 4.74 |
| ID | 985,000 | 180,900 | 18.37 | 15.37 | 3.00 | 20.18 | -1.81 | 18.59 | -0.22 | 21.79 | -3.42 | 16.62 | 1.75 |
| IL | 8,544,000 | 2,782,348 | 32.56 | 30.81 | 1.75 | 28.35 | 4.21 | 30.22 | 2.34 | 27.70 | 4.86 | 26.32 | 6.24 |
| IN | 4,572,000 | 959,565 | 20.99 | 20.37 | 0.62 | 20.71 | 0.28 | 20.48 | 0.51 | 21.41 | -0.42 | 21.38 | -0.39 |
| KS | 1,954,000 | 416,905 | 21.34 | 20.93 | 0.41 | 20.82 | 0.52 | 21.50 | -0.16 | 23.84 | -2.50 | 19.18 | 2.16 |
| KY | 3,134,000 | 706,503 | 22.54 | 21.16 | 1.38 | 21.92 | 0.62 | 23.84 | -1.30 | 21.54 | 1.00 | 20.48 | 2.06 |
| LA | 3,310,000 | 818,211 | 24.72 | 24.68 | 0.04 | 29.81 | -5.09 | 27.07 | -2.35 | 24.44 | 0.28 | 22.54 | 2.18 |
| ME | 984,000 | 349,934 | 35.56 | 33.26 | 2.30 | 33.24 | 2.32 | 28.66 | 6.90 | 27.40 | 8.16 | 25.45 | 10.11 |
| MD | 3,804,000 | 1,209,827 | 31.80 | 30.84 | 0.96 | 26.73 | 5.07 | 28.08 | 3.72 | 24.38 | 7.42 | 24.67 | 7.13 |
| MA | 4,501,000 | 1,793,920 | 39.86 | 36.15 | 3.71 | 35.38 | 4.48 | 29.89 | 9.97 | 32.22 | 7.64 | 29.35 | 10.51 |
| MS | 2,155,000 | 435,584 | 20.21 | 19.62 | 0.59 | 20.00 | 0.21 | 21.32 | -1.11 | 20.22 | -0.01 | 20.10 | 0.11 |
| MT | 709,000 | 166,712 | 23.51 | 20.41 | 3.10 | 26.49 | -2.98 | 25.88 | -2.37 | 29.69 | -6.18 | 26.16 | -2.65 |
| NE | 1,256,000 | 233,894 | 18.62 | 18.94 | -0.32 | 19.86 | -1.24 | 18.75 | -0.13 | 22.84 | -4.22 | 16.70 | 1.92 |
| NJ | 5,702,000 | 1,799,320 | 31.56 | 31.67 | -0.11 | 29.54 | 2.02 | 25.93 | 5.63 | 24.24 | 7.32 | 23.84 | 7.72 |
| NY | 12,496,000 | 3,956,286 | 31.66 | 32.95 | -1.29 | 30.21 | 1.45 | 27.77 | 3.89 | 27.16 | 4.50 | 25.62 | 6.04 |
| NC | 6,208,000 | 1,465,050 | 23.60 | 21.44 | 2.16 | 20.04 | 3.56 | 21.48 | 2.12 | 18.33 | 5.27 | 18.12 | 5.48 |
| ND | 483,000 | 110,662 | 22.91 | 19.98 | 2.93 | 22.75 | 0.16 | 21.37 | 1.54 | 27.77 | -4.86 | 22.75 | 0.16 |
| OK | 2,581,000 | 504,066 | 19.53 | 18.99 | 0.54 | 20.22 | -0.69 | 20.29 | -0.76 | 21.41 | -1.88 | 17.46 | 2.07 |
| RI | 752,000 | 247,071 | 32.86 | 33.40 | -0.54 | 31.41 | 1.45 | 28.94 | 3.92 | 31.05 | 1.81 | 28.12 | 4.74 |
| SC | 3,120,000 | 647,998 | 20.77 | 19.09 | 1.68 | 18.06 | 2.71 | 18.12 | 2.65 | 14.88 | 5.89 | 14.73 | 6.04 |
| SD | 569,000 | 149,225 | 26.23 | 21.64 | 4.59 | 26.39 | -0.16 | 24.58 | 1.65 | 29.53 | -3.30 | 23.79 | 2.44 |
| TN | 4,462,000 | 1,032,789 | 23.15 | 23.19 | -0.04 | 22.69 | 0.46 | 24.70 | -1.55 | 18.98 | 4.17 | 20.70 | 2.45 |
| TX | 14,197,000 | 2,816,501 | 19.84 | 18.16 | 1.68 | 19.51 | 0.33 | 19.31 | 0.53 | 21.30 | -1.46 | 18.87 | 0.97 |
| UT | 1,587,000 | 224,848 | 14.17 | 14.05 | 0.12 | 17.02 | -2.85 | 15.83 | -1.66 | 19.86 | -5.69 | 15.89 | -1.72 |
| VT | 470,000 | 183,621 | 39.07 | 32.82 | 6.25 | 31.41 | 7.66 | 31.58 | 7.49 | 28.52 | 10.55 | 24.93 | 14.14 |
| VA | 5,290,000 | 1,406,909 | 26.60 | 23.96 | 2.64 | 22.40 | 4.20 | 22.29 | 4.31 | 19.45 | 7.15 | 19.27 | 7.33 |

Democratic Turnout as a Percentage of CSAE Nov Eligibles 2004 vs 2000 - 1984
 President - General Races

| ST | 2004 VAP | 2004 Turnout | 2004 | 2000 | | 1996 | | 1992 | | 1988 | | 1984 | |
|-------------------------|-------------|--------------|-------------|-------------|-----------------|-------------|-----------------|-------------|-----------------|-------------|-----------------|-------------|-----------------|
| | | | % VAP Voted | % VAP Voted | +/-04-00 Points | % VAP Voted | +/-04-96 Points | % VAP Voted | +/-04-92 Points | % VAP Voted | +/-04-88 Points | % VAP Voted | +/-04-84 Points |
| <u>ALL OTHER STATES</u> | | | | | | | | | | | | | |
| WY | 380,000 | 70,620 | 18.58 | 16.71 | 1.87 | 22.66 | -4.08 | 20.91 | -2.33 | 21.24 | -2.66 | 16.78 | 1.80 |
| TOT | 129,219,000 | 35,143,035 | 27.2 | 25.73 | 1.47 | 24.90 | 2.29 | 24.72 | 2.47 | 23.75 | 3.44 | 22.23 | 4.97 |
| ALL | 201,541,000 | 57,377,848 | 28.47 | 26.25 | 2.22 | 25.34 | 3.13 | 24.98 | 3.49 | 24.23 | 4.24 | 22.72 | 5.75 |

Republican Turnout as a Percentage of CSAE Nov Eligibles 2004 vs 2000 - 1984
 President - General Races

| ST | 2004 VAP | 2004 | 2000 | | 1996 | | 1992 | | 1988 | | 1984 | | |
|---------------------------------|------------|---------------------------|----------------|--------------------|----------------|--------------------|----------------|--------------------|----------------|--------------------|----------------|--------------------|--------|
| | | % VAP Turnout Voted | % VAP Voted | +/-04-00 Points | % VAP Voted | +/-04-96 Points | % VAP Voted | +/-04-92 Points | % VAP Voted | +/-04-88 Points | % VAP Voted | +/-04-84 Points | |
| 2004 BATTLEGROUND STATES | | | | | | | | | | | | | |
| AR | 2,057,000 | 563,715 | 27.40 | 24.08 | 3.32 | 17.39 | 10.01 | 18.97 | 8.43 | 27.40 | 0.00 | 32.25 | -4.85 |
| AZ | 3,768,000 | 879,202 | 23.33 | 22.78 | 0.55 | 20.09 | 3.24 | 20.72 | 2.61 | 28.71 | -5.38 | 31.33 | -8.00 |
| CO | 3,275,000 | 1,009,663 | 30.83 | 29.21 | 1.62 | 24.90 | 5.93 | 22.26 | 8.57 | 31.36 | -0.53 | 37.53 | -6.70 |
| FL | 11,904,000 | 3,836,216 | 32.23 | 26.06 | 6.17 | 21.48 | 10.75 | 22.36 | 9.87 | 29.34 | 2.89 | 34.07 | -1.84 |
| IA | 2,190,000 | 745,713 | 34.05 | 29.53 | 4.52 | 23.38 | 10.67 | 24.45 | 9.60 | 26.69 | 7.36 | 34.20 | -0.15 |
| MI | 7,289,000 | 2,306,123 | 31.64 | 27.40 | 4.24 | 21.27 | 10.37 | 22.86 | 8.78 | 29.55 | 2.09 | 34.51 | -2.87 |
| MN | 3,658,000 | 1,326,209 | 36.26 | 31.52 | 4.74 | 22.65 | 13.61 | 23.03 | 13.23 | 30.86 | 5.40 | 34.39 | 1.87 |
| MO | 4,242,000 | 1,452,715 | 34.25 | 28.94 | 5.31 | 22.35 | 11.90 | 21.05 | 13.20 | 29.05 | 5.20 | 35.02 | -0.77 |
| NH | 942,000 | 330,019 | 35.03 | 30.16 | 4.87 | 22.54 | 12.49 | 24.19 | 10.84 | 35.59 | -0.56 | 36.78 | -1.75 |
| NM | 1,322,000 | 363,369 | 27.49 | 23.08 | 4.41 | 20.05 | 7.44 | 19.71 | 7.78 | 26.90 | 0.59 | 32.67 | -5.18 |
| NV | 1,528,000 | 414,939 | 27.16 | 22.46 | 4.70 | 17.21 | 9.95 | 18.09 | 9.07 | 25.41 | 1.75 | 27.16 | 0.00 |
| OH | 8,486,000 | 2,794,346 | 32.93 | 28.18 | 4.75 | 22.70 | 10.23 | 23.53 | 9.40 | 30.56 | 2.37 | 34.46 | -1.53 |
| OR | 2,581,000 | 901,000 | 34.91 | 29.31 | 5.60 | 23.51 | 11.40 | 22.19 | 12.72 | 27.67 | 7.24 | 35.13 | -0.22 |
| PA | 9,230,000 | 2,748,047 | 29.77 | 24.92 | 4.85 | 19.84 | 9.93 | 19.90 | 9.87 | 25.81 | 3.96 | 29.43 | 0.34 |
| WA | 4,370,000 | 1,218,000 | 27.87 | 26.91 | 0.96 | 21.72 | 6.15 | 20.19 | 7.68 | 26.73 | 1.14 | 33.28 | -5.41 |
| WI | 4,057,000 | 1,475,887 | 36.38 | 31.57 | 4.81 | 22.34 | 14.04 | 25.54 | 10.84 | 29.75 | 6.63 | 35.01 | 1.37 |
| WV | 1,423,000 | 418,151 | 29.39 | 24.02 | 5.37 | 16.95 | 12.44 | 17.82 | 11.57 | 22.97 | 6.42 | 29.71 | -0.32 |
| TOT | 72,322,000 | 22,783,314 | 31.5 | 27.14 | 4.36 | 21.47 | 10.03 | 21.94 | 9.57 | 28.64 | 2.86 | 33.40 | -1.90 |
| ALL OTHER STATES | | | | | | | | | | | | | |
| AL | 3,419,000 | 1,171,067 | 34.25 | 28.57 | 5.68 | 24.27 | 9.98 | 26.43 | 7.82 | 27.85 | 6.40 | 30.84 | 3.41 |
| AK | 447,000 | 151,498 | 33.89 | 39.39 | -5.50 | 30.46 | 3.43 | 26.77 | 7.12 | 33.78 | 0.11 | 44.35 | -10.46 |
| CA | 20,754,000 | 5,690,000 | 27.42 | 22.75 | 4.67 | 19.72 | 7.70 | 19.38 | 8.04 | 28.24 | -0.82 | 32.60 | -5.18 |
| CT | 2,390,000 | 686,923 | 28.74 | 23.40 | 5.34 | 20.08 | 8.66 | 23.96 | 4.78 | 31.42 | -2.68 | 38.75 | -10.01 |
| DE | 601,000 | 164,807 | 27.42 | 24.04 | 3.38 | 18.28 | 9.14 | 19.94 | 7.48 | 28.85 | -1.43 | 33.45 | -6.03 |
| DC | 391,000 | 19,007 | 4.86 | 4.43 | 0.43 | 4.08 | 0.78 | 4.68 | 0.18 | 6.06 | -1.20 | 6.25 | -1.39 |
| GA | 6,135,000 | 1,799,323 | 29.33 | 24.77 | 4.56 | 20.29 | 9.04 | 20.22 | 9.11 | 23.84 | 5.49 | 25.54 | 3.79 |
| HI | 877,000 | 191,576 | 21.84 | 16.29 | 5.55 | 13.98 | 7.86 | 17.45 | 4.39 | 21.29 | 0.55 | 26.82 | -4.98 |
| ID | 985,000 | 408,227 | 41.44 | 37.35 | 4.09 | 31.29 | 10.15 | 27.50 | 13.94 | 37.56 | 3.88 | 45.56 | -4.12 |
| IL | 8,544,000 | 2,269,081 | 26.56 | 24.04 | 2.52 | 19.22 | 7.34 | 21.36 | 5.20 | 28.89 | -2.33 | 34.15 | -7.59 |
| IN | 4,572,000 | 1,471,223 | 32.18 | 28.13 | 4.05 | 23.49 | 8.69 | 23.89 | 8.29 | 32.29 | -0.11 | 35.00 | -2.82 |
| KS | 1,954,000 | 711,083 | 36.39 | 32.62 | 3.77 | 31.32 | 5.07 | 24.78 | 11.61 | 31.25 | 5.14 | 38.99 | -2.60 |
| KY | 3,134,000 | 1,061,608 | 33.87 | 28.90 | 4.97 | 21.46 | 12.41 | 22.12 | 11.75 | 27.26 | 6.61 | 31.20 | 2.67 |
| LA | 3,310,000 | 1,101,710 | 33.28 | 28.90 | 4.38 | 22.89 | 10.39 | 24.33 | 8.95 | 30.11 | 3.17 | 35.88 | -2.60 |
| ME | 984,000 | 296,399 | 30.12 | 29.79 | 0.33 | 19.81 | 10.31 | 22.47 | 7.65 | 34.55 | -4.43 | 39.92 | -9.80 |
| MD | 3,804,000 | 936,505 | 24.62 | 21.94 | 2.68 | 18.85 | 5.77 | 20.09 | 4.53 | 25.85 | -1.23 | 27.55 | -2.93 |
| MA | 4,501,000 | 1,067,163 | 23.71 | 19.64 | 4.07 | 16.17 | 7.54 | 18.25 | 5.46 | 27.47 | -3.76 | 31.04 | -7.33 |
| MS | 2,155,000 | 657,920 | 30.53 | 27.78 | 2.75 | 22.33 | 8.20 | 25.99 | 4.54 | 30.99 | -0.46 | 33.24 | -2.71 |
| MT | 709,000 | 255,793 | 36.08 | 35.74 | 0.34 | 28.34 | 7.74 | 24.16 | 11.92 | 33.46 | 2.62 | 41.43 | -5.35 |
| NE | 1,256,000 | 485,499 | 38.65 | 35.45 | 3.20 | 30.49 | 8.16 | 29.71 | 8.94 | 35.06 | 3.59 | 40.89 | -2.24 |
| NJ | 5,702,000 | 1,587,494 | 27.84 | 22.74 | 5.10 | 19.72 | 8.12 | 24.50 | 3.34 | 32.00 | -4.16 | 36.55 | -8.71 |
| NY | 12,496,000 | 2,773,595 | 22.20 | 19.28 | 2.92 | 15.55 | 6.65 | 18.92 | 3.28 | 25.00 | -2.80 | 30.10 | -7.90 |
| NC | 6,208,000 | 1,903,559 | 30.66 | 27.80 | 2.86 | 22.18 | 8.48 | 21.88 | 8.78 | 25.48 | 5.18 | 29.61 | 1.05 |
| ND | 483,000 | 195,998 | 40.58 | 36.66 | 3.92 | 26.61 | 13.97 | 29.36 | 11.22 | 36.21 | 4.37 | 43.65 | -3.07 |
| OK | 2,581,000 | 959,670 | 37.18 | 29.80 | 7.38 | 24.12 | 13.06 | 25.44 | 11.74 | 30.04 | 7.14 | 39.07 | -1.89 |
| RI | 752,000 | 161,345 | 21.46 | 17.48 | 3.98 | 14.11 | 7.35 | 17.86 | 3.60 | 24.52 | -3.06 | 30.25 | -8.79 |
| SC | 3,120,000 | 920,321 | 29.50 | 26.53 | 2.97 | 20.45 | 9.05 | 21.82 | 7.68 | 24.35 | 5.15 | 26.32 | 3.18 |
| SD | 569,000 | 232,545 | 40.87 | 34.74 | 6.13 | 28.51 | 12.36 | 26.91 | 13.96 | 33.55 | 7.32 | 41.04 | -0.17 |
| TN | 4,462,000 | 1,381,237 | 30.96 | 25.08 | 5.88 | 21.55 | 9.41 | 22.26 | 8.70 | 26.44 | 4.52 | 28.80 | 2.16 |
| TX | 14,197,000 | 4,495,797 | 31.67 | 28.35 | 3.32 | 21.70 | 9.97 | 21.13 | 10.54 | 27.49 | 4.18 | 33.24 | -1.57 |
| UT | 1,587,000 | 600,564 | 37.84 | 35.65 | 2.19 | 27.80 | 10.04 | 27.84 | 10.00 | 41.04 | -3.20 | 47.97 | -10.13 |
| VT | 470,000 | 120,710 | 25.68 | 26.38 | -0.70 | 18.30 | 7.38 | 20.83 | 4.85 | 30.62 | -4.94 | 35.38 | -9.70 |
| VA | 5,290,000 | 1,659,263 | 31.37 | 28.30 | 3.07 | 23.37 | 8.00 | 24.69 | 6.68 | 29.61 | 1.76 | 32.37 | -1.00 |

Republican Turnout as a Percentage of CSAE Nov Eligibles 2004 vs 2000 - 1984
 President - General Races

| ST | 2004 VAP | 2004 Turnout | 2004 | 2000 | | 1996 | | 1992 | | 1988 | | 1984 | |
|-------------------------|-------------|-----------------|----------------|----------------|--------------------|----------------|--------------------|----------------|--------------------|----------------|--------------------|----------------|--------------------|
| | | | % VAP Voted | % VAP Voted | +/-04-00 Points | % VAP Voted | +/-04-96 Points | % VAP Voted | +/-04-92 Points | % VAP Voted | +/-04-88 Points | % VAP Voted | +/-04-84 Points |
| <u>ALL OTHER STATES</u> | | | | | | | | | | | | | |
| WY | 380,000 | 167,130 | 43.98 | 40.87 | 3.11 | 30.64 | 13.34 | 24.34 | 19.64 | 33.82 | 10.16 | 41.90 | 2.08 |
| TOT | 129,219,000 | 37,755,640 | 29.22 | 25.32 | 3.90 | 20.67 | 8.54 | 21.65 | 7.57 | 28.17 | 1.05 | 32.68 | -3.47 |
| ALL | 201,541,000 | 60,538,954 | 30.04 | 25.97 | 4.07 | 20.96 | 9.08 | 21.75 | 8.29 | 28.33 | 1.70 | 32.94 | -2.90 |

Total Highest Statewide Turnout as a Percentage of CSAE Nov Eligibles 2004 vs 2000 - 1984
 General Election Races

| ST | 2004 VAP | 2004 Turnout | 2004 | 2000 | | 1996 | | 1992 | | 1988 | | 1984 | |
|----------|-------------|-----------------|----------------|----------------|--------------------|----------------|--------------------|----------------|--------------------|----------------|--------------------|----------------|--------------------|
| | | | % VAP Voted | % VAP Voted | +/-04-00 Points | % VAP Voted | +/-04-96 Points | % VAP Voted | +/-04-92 Points | % VAP Voted | +/-04-88 Points | % VAP Voted | +/-04-84 Points |
| AK | 447,000 | 244,935 | 54.80 | 67.19 | -12.39 | 59.96 | -5.16 | 67.85 | -13.05 | 56.69 | -1.89 | 66.54 | -11.74 |
| AL | 3,419,000 | 1,873,371 | 54.79 | 50.59 | 4.20 | 48.42 | 6.37 | 55.47 | -0.68 | 47.08 | 7.71 | 50.94 | 3.85 |
| AR | 2,057,000 | 1,033,358 | 50.24 | 46.93 | 3.31 | 47.26 | 2.98 | 53.47 | -3.23 | 48.60 | 1.64 | 53.47 | -3.23 |
| AZ | 3,768,000 | 1,594,797 | 42.32 | 44.64 | -2.32 | 45.36 | -3.04 | 53.86 | -11.54 | 47.89 | -5.57 | 47.17 | -4.85 |
| CA | 20,754,000 | 12,710,150 | 61.24 | 54.61 | 6.63 | 51.62 | 9.62 | 59.41 | 1.83 | 55.23 | 6.01 | 56.68 | 4.56 |
| CO | 3,275,000 | 1,911,538 | 58.37 | 57.55 | 0.82 | 54.38 | 3.99 | 62.05 | -3.68 | 59.10 | -0.73 | 59.26 | -0.89 |
| CT | 2,390,000 | 1,561,503 | 65.33 | 60.86 | 4.47 | 57.88 | 7.45 | 66.96 | -1.63 | 60.44 | 4.89 | 63.81 | 1.52 |
| DC | 391,000 | 205,400 | 52.53 | 49.48 | 3.05 | 43.70 | 8.83 | 51.49 | 1.04 | 42.39 | 10.14 | 45.54 | 6.99 |
| DE | 601,000 | 359,916 | 59.89 | 57.36 | 2.53 | 50.85 | 9.04 | 56.48 | 3.41 | 51.63 | 8.26 | 55.95 | 3.94 |
| FL | 11,904,000 | 7,355,927 | 61.79 | 53.36 | 8.43 | 50.76 | 11.03 | 54.68 | 7.11 | 48.20 | 13.59 | 52.15 | 9.64 |
| GA | 6,135,000 | 3,042,402 | 49.59 | 45.31 | 4.28 | 43.17 | 6.42 | 47.16 | 2.43 | 39.90 | 9.69 | 42.44 | 7.15 |
| HI | 877,000 | 423,224 | 48.26 | 43.49 | 4.77 | 44.19 | 4.07 | 47.56 | 0.70 | 47.58 | 0.68 | 48.67 | -0.41 |
| IA | 2,190,000 | 1,489,816 | 68.03 | 61.25 | 6.78 | 58.57 | 9.46 | 65.60 | 2.43 | 59.99 | 8.04 | 64.19 | 3.84 |
| ID | 985,000 | 596,038 | 60.51 | 55.61 | 4.90 | 60.64 | -0.13 | 65.42 | -4.91 | 60.50 | 0.01 | 62.96 | -2.45 |
| IL | 8,544,000 | 5,082,699 | 59.49 | 56.44 | 3.05 | 52.20 | 7.29 | 62.22 | -2.73 | 57.00 | 2.49 | 60.80 | -1.31 |
| IN | 4,572,000 | 2,449,386 | 53.57 | 49.66 | 3.91 | 49.84 | 3.73 | 55.67 | -2.10 | 53.96 | -0.39 | 56.75 | -3.18 |
| KS | 1,954,000 | 1,143,526 | 58.52 | 56.20 | 2.32 | 57.70 | 0.82 | 63.72 | -5.20 | 56.01 | 2.51 | 58.84 | -0.32 |
| KY | 3,134,000 | 1,781,724 | 56.85 | 51.15 | 5.70 | 47.82 | 9.03 | 53.51 | 3.34 | 49.09 | 7.76 | 51.99 | 4.86 |
| LA | 3,310,000 | 1,940,633 | 58.63 | 54.99 | 3.64 | 57.31 | 1.32 | 59.39 | -0.76 | 55.48 | 3.15 | 59.04 | -0.41 |
| MA | 4,501,000 | 2,888,077 | 64.17 | 60.44 | 3.73 | 57.56 | 6.61 | 62.87 | 1.30 | 60.54 | 3.63 | 60.61 | 3.56 |
| MD | 3,804,000 | 2,168,727 | 57.01 | 54.55 | 2.46 | 49.26 | 7.75 | 56.39 | 0.62 | 50.59 | 6.42 | 52.47 | 4.54 |
| ME | 984,000 | 658,071 | 66.88 | 67.76 | -0.88 | 64.48 | 2.40 | 73.94 | -7.06 | 62.70 | 4.18 | 65.62 | 1.26 |
| MI | 7,289,000 | 4,823,451 | 66.17 | 59.39 | 6.78 | 55.27 | 10.90 | 62.84 | 3.33 | 55.16 | 11.01 | 58.26 | 7.91 |
| MN | 3,658,000 | 2,786,609 | 76.18 | 69.26 | 6.92 | 64.79 | 11.39 | 72.31 | 3.87 | 67.25 | 8.93 | 69.41 | 6.77 |
| MO | 4,242,000 | 2,721,730 | 64.16 | 57.43 | 6.73 | 54.20 | 9.96 | 62.07 | 2.09 | 56.06 | 8.10 | 58.35 | 5.81 |
| MS | 2,155,000 | 1,101,971 | 51.14 | 48.21 | 2.93 | 45.90 | 5.24 | 52.31 | -1.17 | 52.60 | -1.46 | 54.35 | -3.21 |
| MT | 709,000 | 432,793 | 61.04 | 61.25 | -0.21 | 64.27 | -3.23 | 68.78 | -7.74 | 64.50 | -3.46 | 68.52 | -7.48 |
| NC | 6,208,000 | 3,381,753 | 54.47 | 50.15 | 4.32 | 46.43 | 8.04 | 50.36 | 4.11 | 44.89 | 9.58 | 49.23 | 5.24 |
| ND | 483,000 | 311,768 | 64.55 | 60.67 | 3.88 | 56.68 | 7.87 | 66.41 | -1.86 | 65.21 | -0.66 | 68.49 | -3.94 |
| NE | 1,256,000 | 728,775 | 58.02 | 56.95 | 1.07 | 56.83 | 1.19 | 63.79 | -5.77 | 58.84 | -0.82 | 57.96 | 0.06 |
| NH | 942,000 | 674,485 | 71.60 | 62.74 | 8.86 | 57.24 | 14.36 | 64.27 | 7.33 | 57.03 | 14.57 | 53.57 | 18.03 |
| NJ | 5,702,000 | 3,416,486 | 59.92 | 56.43 | 3.49 | 54.99 | 4.93 | 60.38 | -0.46 | 56.89 | 3.03 | 60.82 | -0.90 |
| NM | 1,322,000 | 722,449 | 54.65 | 48.24 | 6.41 | 47.90 | 6.75 | 52.78 | 1.87 | 51.87 | 2.78 | 54.72 | -0.07 |
| NV | 1,528,000 | 821,866 | 53.79 | 45.34 | 8.45 | 40.09 | 13.70 | 52.09 | 1.70 | 43.16 | 10.63 | 41.25 | 12.54 |
| NY | 12,496,000 | 6,849,568 | 54.81 | 54.73 | 0.08 | 50.80 | 4.01 | 55.85 | -1.04 | 52.61 | 2.20 | 55.91 | -1.10 |
| OH | 8,486,000 | 5,478,202 | 64.56 | 56.38 | 8.18 | 55.33 | 9.23 | 61.37 | 3.19 | 55.57 | 8.99 | 58.71 | 5.85 |
| OK | 2,581,000 | 1,463,736 | 56.71 | 49.41 | 7.30 | 49.99 | 6.72 | 59.65 | -2.94 | 51.86 | 4.85 | 56.95 | -0.24 |
| OR | 2,581,000 | 1,909,000 | 73.96 | 63.00 | 10.96 | 60.19 | 13.77 | 68.22 | 5.74 | 59.37 | 14.59 | 62.83 | 11.13 |
| PA | 9,230,000 | 5,651,007 | 61.22 | 53.67 | 7.55 | 49.63 | 11.59 | 55.09 | 6.13 | 50.91 | 10.31 | 55.17 | 6.05 |
| RI | 752,000 | 414,894 | 55.17 | 54.72 | 0.45 | 52.60 | 2.57 | 61.53 | -6.36 | 55.81 | -0.64 | 58.56 | -3.39 |
| SC | 3,120,000 | 1,586,140 | 50.84 | 46.68 | 4.16 | 41.42 | 9.42 | 45.43 | 5.41 | 39.80 | 11.04 | 41.41 | 9.43 |
| SD | 569,000 | 391,093 | 68.73 | 57.61 | 11.12 | 61.46 | 7.27 | 66.19 | 2.54 | 63.49 | 5.24 | 65.14 | 3.59 |
| TN | 4,462,000 | 2,430,204 | 54.46 | 49.04 | 5.42 | 47.27 | 7.19 | 52.45 | 2.01 | 45.68 | 8.78 | 49.80 | 4.66 |
| TX | 14,197,000 | 7,350,871 | 51.78 | 47.81 | 3.97 | 44.51 | 7.27 | 52.09 | -0.31 | 49.13 | 2.65 | 52.26 | -0.48 |
| UT | 1,587,000 | 846,938 | 53.37 | 53.34 | 0.03 | 51.60 | 1.77 | 65.79 | -12.42 | 62.18 | -8.81 | 64.38 | -11.01 |
| VA | 5,290,000 | 3,086,708 | 58.35 | 53.93 | 4.42 | 49.62 | 8.73 | 54.91 | 3.44 | 49.57 | 8.78 | 51.96 | 6.39 |
| VT | 470,000 | 310,499 | 66.06 | 64.83 | 1.23 | 58.87 | 7.19 | 68.49 | -2.43 | 59.93 | 6.13 | 61.08 | 4.98 |
| WA | 4,370,000 | 2,683,000 | 61.40 | 60.37 | 1.03 | 58.22 | 3.18 | 63.19 | -1.79 | 55.45 | 5.95 | 59.78 | 1.62 |
| WI | 4,057,000 | 2,989,603 | 73.69 | 66.31 | 7.38 | 58.07 | 15.62 | 69.46 | 4.23 | 62.24 | 11.45 | 64.59 | 9.10 |
| WV | 1,423,000 | 744,504 | 52.32 | 46.26 | 6.06 | 46.12 | 6.20 | 50.35 | 1.97 | 48.39 | 3.93 | 54.32 | -2.00 |
| WY | 380,000 | 242,400 | 63.79 | 60.32 | 3.47 | 61.50 | 2.29 | 61.53 | 2.26 | 57.27 | 6.52 | 59.42 | 4.37 |
| Overall: | 201,541,000 | 118,867,721 | 58.98 | 54.27 | 4.71 | 51.52 | 7.46 | 58.10 | 0.88 | 53.14 | 5.84 | 56.10 | 2.87 |

Democratic Highest Statewide Turnout as a Percentage of CSAE Nov Eligibles 2004 vs 2000 - 1984
 General Election Races

| ST | 2004 VAP | 2004 | | 2000 | | 1996 | | 1992 | | 1988 | | 1984 | |
|----------|-------------|--------------|-------------|-------------|-----------------|-------------|-----------------|-------------|-----------------|-------------|-----------------|-------------|-----------------|
| | | 2004 Turnout | % VAP Voted | % VAP Voted | +/-04-00 Points | % VAP Voted | +/-04-96 Points | % VAP Voted | +/-04-92 Points | % VAP Voted | +/-04-88 Points | % VAP Voted | +/-04-84 Points |
| AK | 447,000 | 108,094 | 24.18 | 18.59 | 5.59 | 21.12 | 3.06 | 26.87 | -2.69 | 20.56 | 3.62 | 47.10 | -22.92 |
| AL | 3,419,000 | 705,057 | 20.62 | 21.03 | -0.41 | 21.51 | -0.89 | 33.61 | -12.99 | 24.67 | -4.05 | 30.41 | -9.79 |
| AR | 2,057,000 | 566,942 | 27.56 | 21.53 | 6.03 | 25.40 | 2.16 | 31.14 | -3.58 | 20.74 | 6.82 | 33.45 | -5.89 |
| AZ | 3,768,000 | 705,986 | 18.74 | 19.97 | -1.23 | 21.10 | -2.36 | 21.09 | -2.35 | 26.99 | -8.25 | 15.35 | 3.39 |
| CA | 20,754,000 | 7,020,000 | 33.82 | 29.54 | 4.28 | 26.38 | 7.44 | 29.07 | 4.75 | 27.62 | 6.20 | 25.80 | 8.02 |
| CO | 3,275,000 | 956,177 | 29.20 | 24.40 | 4.80 | 24.39 | 4.81 | 31.78 | -2.58 | 27.80 | 1.40 | 20.78 | 8.42 |
| CT | 2,390,000 | 923,836 | 38.65 | 34.57 | 4.08 | 30.58 | 8.07 | 36.56 | 2.09 | 28.83 | 9.82 | 29.04 | 9.61 |
| DC | 391,000 | 183,876 | 47.03 | 42.14 | 4.89 | 37.23 | 9.80 | 43.58 | 3.45 | 35.03 | 12.00 | 38.88 | 8.15 |
| DE | 601,000 | 191,870 | 31.93 | 33.57 | -1.64 | 34.74 | -2.81 | 34.96 | -3.03 | 32.71 | -0.78 | 32.49 | -0.56 |
| FL | 11,904,000 | 3,470,400 | 29.15 | 26.75 | 2.40 | 24.38 | 4.77 | 33.39 | -4.24 | 22.59 | 6.56 | 18.08 | 11.07 |
| GA | 6,135,000 | 1,225,820 | 19.98 | 24.66 | -4.68 | 20.73 | -0.75 | 24.68 | -4.70 | 24.59 | -4.61 | 32.12 | -12.14 |
| HI | 877,000 | 258,316 | 29.45 | 29.69 | -0.24 | 25.15 | 4.30 | 33.26 | -3.81 | 33.28 | -3.83 | 32.94 | -3.49 |
| IA | 2,190,000 | 732,479 | 33.45 | 29.73 | 3.72 | 30.10 | 3.35 | 28.39 | 5.06 | 32.82 | 0.63 | 34.87 | -1.42 |
| ID | 985,000 | 180,900 | 18.37 | 25.72 | -7.35 | 24.20 | -5.83 | 30.18 | -11.81 | 29.33 | -10.96 | 25.25 | -6.88 |
| IL | 8,544,000 | 3,425,074 | 40.09 | 30.81 | 9.28 | 28.87 | 11.22 | 32.99 | 7.10 | 28.97 | 11.12 | 30.25 | 9.84 |
| IN | 4,572,000 | 1,486,363 | 32.51 | 27.83 | 4.68 | 25.37 | 7.14 | 33.37 | -0.86 | 28.33 | 4.18 | 26.35 | 6.16 |
| KS | 1,954,000 | 416,905 | 21.34 | 20.93 | 0.41 | 24.78 | -3.44 | 26.89 | -5.55 | 23.84 | -2.50 | 25.05 | -3.71 |
| KY | 3,134,000 | 843,011 | 26.90 | 21.16 | 5.74 | 21.92 | 4.98 | 30.00 | -3.10 | 21.54 | 5.36 | 24.93 | 1.97 |
| LA | 3,310,000 | 875,412 | 26.45 | 24.68 | 1.77 | 29.81 | -3.36 | 27.07 | -0.62 | 24.44 | 2.01 | 28.99 | -2.54 |
| MA | 4,501,000 | 1,793,920 | 39.86 | 44.01 | -4.15 | 35.69 | 4.17 | 33.56 | 6.30 | 41.10 | -1.24 | 38.32 | 1.54 |
| MD | 3,804,000 | 1,368,267 | 35.97 | 33.15 | 2.82 | 26.73 | 9.24 | 37.15 | -1.18 | 29.48 | 6.49 | 29.90 | 6.07 |
| ME | 984,000 | 363,697 | 36.96 | 43.93 | -6.97 | 40.30 | -3.34 | 39.56 | -2.60 | 50.91 | -13.95 | 25.45 | 11.51 |
| MI | 7,289,000 | 2,471,167 | 33.90 | 30.56 | 3.34 | 31.53 | 2.37 | 28.13 | 5.77 | 31.82 | 2.08 | 29.36 | 4.54 |
| MN | 3,658,000 | 1,426,364 | 38.99 | 35.05 | 3.94 | 34.87 | 4.12 | 36.28 | 2.71 | 36.84 | 2.15 | 34.51 | 4.48 |
| MO | 4,242,000 | 1,296,362 | 30.56 | 28.98 | 1.58 | 30.76 | -0.20 | 35.70 | -5.14 | 30.74 | -0.18 | 31.05 | -0.49 |
| MS | 2,155,000 | 435,584 | 20.21 | 24.04 | -3.83 | 20.17 | 0.04 | 35.67 | -15.46 | 33.71 | -13.50 | 29.86 | -9.65 |
| MT | 709,000 | 214,644 | 30.27 | 28.93 | 1.34 | 31.85 | -1.58 | 34.12 | -3.85 | 33.98 | -3.71 | 47.52 | -17.25 |
| NC | 6,208,000 | 1,846,769 | 29.75 | 26.08 | 3.67 | 25.99 | 3.76 | 26.38 | 3.37 | 22.82 | 6.93 | 24.87 | 4.88 |
| ND | 483,000 | 211,503 | 43.79 | 37.00 | 6.79 | 30.82 | 12.97 | 38.65 | 5.14 | 46.21 | -2.42 | 52.93 | -9.14 |
| NE | 1,256,000 | 233,894 | 18.62 | 28.85 | -10.23 | 23.65 | -5.03 | 24.44 | -5.82 | 33.37 | -14.75 | 29.53 | -10.91 |
| NH | 942,000 | 340,019 | 36.10 | 30.32 | 5.78 | 32.59 | 3.51 | 31.77 | 4.33 | 22.29 | 13.81 | 21.69 | 14.41 |
| NJ | 5,702,000 | 1,799,320 | 31.56 | 31.67 | -0.11 | 29.54 | 2.02 | 25.93 | 5.63 | 29.37 | 2.19 | 37.55 | -5.99 |
| NM | 1,322,000 | 351,070 | 26.56 | 29.31 | -2.75 | 23.56 | 3.00 | 25.24 | 1.32 | 32.04 | -5.48 | 21.46 | 5.10 |
| NV | 1,528,000 | 490,232 | 32.08 | 20.85 | 11.23 | 17.61 | 14.47 | 26.04 | 6.04 | 21.82 | 10.26 | 15.74 | 16.34 |
| NY | 12,496,000 | 4,368,286 | 34.96 | 32.95 | 2.01 | 30.21 | 4.75 | 27.77 | 7.19 | 32.84 | 2.12 | 25.62 | 9.34 |
| OH | 8,486,000 | 2,658,125 | 31.32 | 26.18 | 5.14 | 26.21 | 5.11 | 30.37 | 0.95 | 31.37 | -0.05 | 27.46 | 3.86 |
| OK | 2,581,000 | 594,768 | 23.04 | 18.99 | 4.05 | 20.22 | 2.82 | 32.79 | -9.75 | 21.41 | 1.63 | 41.09 | -18.05 |
| OR | 2,581,000 | 992,000 | 38.43 | 32.46 | 5.97 | 31.65 | 6.78 | 38.47 | -0.04 | 32.83 | 5.60 | 33.56 | 4.87 |
| PA | 9,230,000 | 2,869,536 | 31.09 | 27.15 | 3.94 | 24.48 | 6.61 | 24.87 | 6.22 | 24.63 | 6.46 | 28.63 | 2.46 |
| RI | 752,000 | 265,841 | 35.35 | 33.40 | 1.95 | 32.43 | 2.92 | 35.48 | -0.13 | 31.05 | 4.30 | 40.91 | -5.56 |
| SC | 3,120,000 | 689,369 | 22.10 | 19.09 | 3.01 | 18.22 | 3.88 | 22.33 | -0.23 | 22.07 | 0.03 | 20.12 | 1.98 |
| SD | 569,000 | 207,910 | 36.54 | 21.64 | 14.90 | 31.54 | 5.00 | 45.29 | -8.75 | 45.39 | -8.85 | 37.17 | -0.63 |
| TN | 4,462,000 | 1,032,789 | 23.15 | 23.19 | -0.04 | 22.69 | 0.46 | 24.70 | -1.55 | 28.48 | -5.33 | 29.10 | -5.95 |
| TX | 14,197,000 | 2,816,501 | 19.84 | 20.88 | -1.04 | 19.51 | 0.33 | 23.75 | -3.91 | 28.51 | -8.67 | 26.09 | -6.25 |
| UT | 1,587,000 | 347,198 | 21.88 | 22.28 | -0.40 | 20.30 | 1.58 | 28.60 | -6.72 | 24.92 | -3.04 | 28.19 | -6.31 |
| VA | 5,290,000 | 1,406,909 | 26.60 | 25.51 | 1.09 | 22.92 | 3.68 | 24.65 | 1.95 | 33.34 | -6.74 | 19.27 | 7.33 |
| VT | 470,000 | 212,850 | 45.29 | 32.82 | 12.47 | 40.90 | 4.39 | 50.48 | -5.19 | 33.11 | 12.18 | 30.45 | 14.84 |
| WA | 4,370,000 | 1,436,000 | 32.86 | 35.00 | -2.14 | 33.49 | -0.63 | 34.15 | -1.29 | 34.50 | -1.64 | 31.87 | 0.99 |
| WI | 4,057,000 | 1,615,712 | 39.83 | 39.89 | -0.06 | 28.34 | 11.49 | 35.42 | 4.41 | 32.05 | 7.78 | 30.17 | 9.66 |
| WV | 1,423,000 | 465,636 | 32.72 | 33.49 | -0.77 | 33.22 | -0.50 | 32.34 | 0.38 | 32.34 | 0.38 | 31.44 | 1.28 |
| WY | 380,000 | 99,982 | 26.31 | 16.75 | 9.56 | 25.90 | 0.41 | 23.75 | 2.56 | 28.42 | -2.11 | 16.78 | 9.53 |
| Overall: | 201,541,000 | 60,998,742 | 30.27 | 28.13 | 2.13 | 26.45 | 3.82 | 29.66 | 0.60 | 28.97 | 1.29 | 28.08 | 2.18 |

Republican Highest Statewide Turnout as a Percentage of CSAE Nov Eligibles 2004 vs 2000 - 1984
 General Election Races

| ST | 2004 VAP | 2004 Turnout | 2004 | 2000 | | 1996 | | 1992 | | 1988 | | 1984 | |
|----------|-------------|-----------------|----------------|----------------|--------------------|----------------|--------------------|----------------|--------------------|----------------|--------------------|----------------|--------------------|
| | | | % VAP Voted | % VAP Voted | +/-04-00 Points | % VAP Voted | +/-04-96 Points | % VAP Voted | +/-04-92 Points | % VAP Voted | +/-04-88 Points | % VAP Voted | +/-04-84 Points |
| AK | 447,000 | 169,387 | 37.89 | 44.91 | -7.02 | 44.14 | -6.25 | 33.38 | 4.51 | 34.16 | 3.73 | 44.35 | -6.46 |
| AL | 3,419,000 | 1,231,610 | 36.02 | 28.57 | 7.45 | 24.82 | 11.20 | 26.43 | 9.59 | 27.85 | 8.17 | 30.84 | 5.18 |
| AR | 2,057,000 | 563,715 | 27.40 | 24.08 | 3.32 | 24.37 | 3.03 | 20.61 | 6.79 | 27.40 | 0.00 | 32.25 | -4.85 |
| AZ | 3,768,000 | 1,193,508 | 31.67 | 32.29 | -0.62 | 25.87 | 5.80 | 27.94 | 3.73 | 31.31 | 0.36 | 31.33 | 0.34 |
| CA | 20,754,000 | 5,690,000 | 27.42 | 22.75 | 4.67 | 22.11 | 5.31 | 24.79 | 2.63 | 28.73 | -1.31 | 32.60 | -5.18 |
| CO | 3,275,000 | 1,009,663 | 30.83 | 32.01 | -1.18 | 29.98 | 0.85 | 29.96 | 0.87 | 31.36 | -0.53 | 38.07 | -7.24 |
| CT | 2,390,000 | 686,923 | 28.74 | 24.63 | 4.11 | 22.74 | 6.00 | 28.96 | -0.22 | 31.42 | -2.68 | 38.75 | -10.01 |
| DC | 391,000 | 19,007 | 4.86 | 4.43 | 0.43 | 4.08 | 0.78 | 4.68 | 0.18 | 6.06 | -1.20 | 6.25 | -1.39 |
| DE | 601,000 | 235,466 | 39.18 | 37.09 | 2.09 | 34.24 | 4.94 | 29.83 | 9.35 | 35.07 | 4.11 | 33.45 | 5.73 |
| FL | 11,904,000 | 3,836,216 | 32.23 | 26.06 | 6.17 | 25.26 | 6.97 | 25.83 | 6.40 | 29.34 | 2.89 | 34.07 | -1.84 |
| GA | 6,135,000 | 1,799,323 | 29.33 | 26.14 | 3.19 | 21.63 | 7.70 | 21.81 | 7.52 | 23.84 | 5.49 | 25.54 | 3.79 |
| HI | 877,000 | 309,395 | 35.28 | 16.29 | 18.99 | 16.66 | 18.62 | 17.45 | 17.83 | 21.29 | 13.99 | 26.82 | 8.46 |
| IA | 2,190,000 | 1,022,595 | 46.69 | 33.39 | 13.30 | 30.85 | 15.84 | 43.57 | 3.12 | 29.69 | 17.00 | 34.20 | 12.49 |
| ID | 985,000 | 493,561 | 50.11 | 37.35 | 12.76 | 35.36 | 14.75 | 36.70 | 13.41 | 37.56 | 12.55 | 45.56 | 4.55 |
| IL | 8,544,000 | 2,269,081 | 26.56 | 24.04 | 2.52 | 21.95 | 4.61 | 26.20 | 0.36 | 28.89 | -2.33 | 34.15 | -7.59 |
| IN | 4,572,000 | 1,471,223 | 32.18 | 32.24 | -0.06 | 26.10 | 6.08 | 30.61 | 1.57 | 35.59 | -3.41 | 35.00 | -2.82 |
| KS | 1,954,000 | 770,317 | 39.42 | 34.36 | 5.06 | 31.75 | 7.67 | 38.89 | 0.53 | 31.88 | 7.54 | 43.60 | -4.18 |
| KY | 3,134,000 | 1,061,608 | 33.87 | 28.90 | 4.97 | 25.16 | 8.71 | 22.87 | 11.00 | 27.26 | 6.61 | 31.20 | 2.67 |
| LA | 3,310,000 | 1,101,710 | 33.28 | 28.90 | 4.38 | 27.21 | 6.07 | 24.33 | 8.95 | 30.11 | 3.17 | 35.88 | -2.60 |
| MA | 4,501,000 | 1,067,163 | 23.71 | 19.64 | 4.07 | 25.73 | -2.02 | 20.27 | 3.44 | 27.47 | -3.76 | 31.04 | -7.33 |
| MD | 3,804,000 | 936,505 | 24.62 | 23.08 | 1.54 | 21.08 | 3.54 | 23.94 | 0.68 | 25.85 | -1.23 | 27.55 | -2.93 |
| ME | 984,000 | 296,399 | 30.12 | 45.50 | -15.38 | 31.71 | -1.59 | 30.28 | -0.16 | 34.55 | -4.43 | 47.97 | -17.85 |
| MI | 7,289,000 | 2,306,123 | 31.64 | 27.99 | 3.65 | 24.11 | 7.53 | 27.27 | 4.37 | 29.55 | 2.09 | 34.51 | -2.87 |
| MN | 3,658,000 | 1,326,209 | 36.26 | 31.52 | 4.74 | 26.63 | 9.63 | 28.67 | 7.59 | 37.72 | -1.46 | 39.96 | -3.70 |
| MO | 4,242,000 | 1,514,793 | 35.71 | 28.94 | 6.77 | 22.35 | 13.36 | 31.71 | 4.00 | 37.68 | -1.97 | 35.02 | 0.69 |
| MS | 2,155,000 | 657,920 | 30.53 | 31.76 | -1.23 | 31.68 | -1.15 | 25.99 | 4.54 | 30.99 | -0.46 | 33.24 | -2.71 |
| MT | 709,000 | 270,995 | 38.22 | 35.74 | 2.48 | 50.59 | -12.37 | 35.08 | 3.14 | 33.50 | 4.72 | 41.43 | -3.21 |
| NC | 6,208,000 | 1,903,559 | 30.66 | 27.80 | 2.86 | 24.35 | 6.31 | 25.03 | 5.63 | 25.48 | 5.18 | 29.61 | 1.05 |
| ND | 483,000 | 220,133 | 45.58 | 36.66 | 8.92 | 37.22 | 8.36 | 38.02 | 7.56 | 36.21 | 9.37 | 43.65 | 1.93 |
| NE | 1,256,000 | 485,948 | 38.69 | 39.75 | -1.06 | 37.76 | 0.93 | 36.88 | 1.81 | 37.51 | 1.18 | 42.86 | -4.17 |
| NH | 942,000 | 434,292 | 46.10 | 33.43 | 12.67 | 28.32 | 17.78 | 34.55 | 11.55 | 35.59 | 10.51 | 36.78 | 9.32 |
| NJ | 5,702,000 | 1,587,494 | 27.84 | 25.15 | 2.69 | 25.01 | 2.83 | 27.14 | 0.70 | 32.00 | -4.16 | 36.55 | -8.71 |
| NM | 1,322,000 | 363,369 | 27.49 | 23.08 | 4.41 | 30.76 | -3.27 | 25.73 | 1.76 | 26.90 | 0.59 | 38.44 | -10.95 |
| NV | 1,528,000 | 417,020 | 27.29 | 24.64 | 2.65 | 21.48 | 5.81 | 22.00 | 5.29 | 25.41 | 1.88 | 27.16 | 0.13 |
| NY | 12,496,000 | 2,773,595 | 22.20 | 23.39 | -1.19 | 18.96 | 3.24 | 25.54 | -3.34 | 25.00 | -2.80 | 30.10 | -7.90 |
| OH | 8,486,000 | 3,378,356 | 39.81 | 31.98 | 7.83 | 26.75 | 13.06 | 26.76 | 13.05 | 30.56 | 9.25 | 34.46 | 5.35 |
| OK | 2,581,000 | 959,670 | 37.18 | 29.80 | 7.38 | 29.95 | 7.23 | 32.51 | 4.67 | 30.04 | 7.14 | 39.07 | -1.89 |
| OR | 2,581,000 | 901,000 | 34.91 | 29.31 | 5.60 | 29.59 | 5.32 | 33.46 | 1.45 | 27.67 | 7.24 | 41.40 | -6.49 |
| PA | 9,230,000 | 2,881,846 | 31.22 | 27.11 | 4.11 | 22.44 | 8.78 | 26.19 | 5.03 | 32.56 | -1.34 | 29.43 | 1.79 |
| RI | 752,000 | 161,345 | 21.46 | 29.80 | -8.34 | 17.17 | 4.29 | 25.23 | -3.77 | 34.58 | -13.12 | 34.96 | -13.50 |
| SC | 3,120,000 | 920,321 | 29.50 | 26.53 | 2.97 | 24.34 | 5.16 | 21.96 | 7.54 | 24.35 | 5.15 | 27.57 | 1.93 |
| SD | 569,000 | 232,545 | 40.87 | 42.09 | -1.22 | 35.30 | 5.57 | 26.91 | 13.96 | 33.55 | 7.32 | 48.19 | -7.32 |
| TN | 4,462,000 | 1,381,237 | 30.96 | 29.65 | 1.31 | 27.24 | 3.72 | 22.26 | 8.70 | 26.44 | 4.52 | 28.80 | 2.16 |
| TX | 14,197,000 | 4,495,797 | 31.67 | 30.46 | 1.21 | 24.01 | 7.66 | 22.73 | 8.94 | 27.49 | 4.18 | 33.24 | -1.57 |
| UT | 1,587,000 | 600,564 | 37.84 | 35.65 | 2.19 | 38.69 | -0.85 | 36.24 | 1.60 | 41.20 | -3.36 | 47.97 | -10.13 |
| VA | 5,290,000 | 1,659,263 | 31.37 | 28.30 | 3.07 | 25.37 | 6.00 | 24.69 | 6.68 | 29.61 | 1.76 | 34.04 | -2.67 |
| VT | 470,000 | 181,274 | 38.57 | 41.66 | -3.09 | 18.91 | 19.66 | 29.28 | 9.29 | 40.19 | -1.62 | 38.55 | 0.02 |
| WA | 4,370,000 | 1,218,000 | 27.87 | 29.06 | -1.19 | 26.36 | 1.51 | 30.00 | -2.13 | 27.93 | -0.06 | 33.28 | -5.41 |
| WI | 4,057,000 | 1,475,887 | 36.38 | 33.46 | 2.92 | 29.64 | 6.74 | 33.23 | 3.15 | 29.75 | 6.63 | 35.01 | 1.37 |
| WV | 1,423,000 | 418,151 | 29.39 | 24.02 | 5.37 | 23.52 | 5.87 | 17.82 | 11.57 | 22.97 | 6.42 | 29.71 | -0.32 |
| WY | 380,000 | 167,130 | 43.98 | 43.54 | 0.44 | 33.72 | 10.26 | 34.93 | 9.05 | 37.45 | 6.53 | 46.03 | -2.05 |
| Overall: | 201,541,000 | 62,528,211 | 31.03 | 27.70 | 3.33 | 24.81 | 6.21 | 26.45 | 4.58 | 29.33 | 1.69 | 33.37 | -2.34 |

Total Turnout as a Percentage of CSAE Nov Eligibles 2004 vs 2000 - 1984
 U.S. House (aggregate) - General Races

| ST | 2004 VAP | 2004 Turnout | 2004 | 2000 | | 1996 | | 1992 | | 1988 | | 1984 | |
|----|------------|--------------|-------------|-------------|-----------------|-------------|-----------------|-------------|-----------------|-------------|-----------------|-------------|-----------------|
| | | | % VAP Voted | % VAP Voted | +/-04-00 Points | % VAP Voted | +/-04-96 Points | % VAP Voted | +/-04-92 Points | % VAP Voted | +/-04-88 Points | % VAP Voted | +/-04-84 Points |
| AL | 3,419,000 | 1,510,329 | 44.17 | 43.69 | 0.48 | 46.35 | -2.18 | 52.66 | -8.49 | 40.24 | 3.93 | 40.59 | 3.58 |
| AK | 447,000 | 236,291 | 52.86 | 64.56 | -11.70 | 57.99 | -5.13 | 62.76 | -9.90 | 54.66 | -1.80 | 66.17 | -13.31 |
| AZ | 3,768,000 | 1,489,385 | 39.53 | 42.71 | -3.18 | 43.81 | -4.28 | 51.03 | -11.50 | 45.97 | -6.44 | 43.36 | -3.83 |
| AR | 2,057,000 | 781,294 | 37.98 | 32.22 | 5.76 | 46.14 | -8.16 | 49.97 | -11.99 | 35.58 | 2.40 | 27.94 | 10.04 |
| CA | 20,754,000 | 9,066,763 | 43.69 | 51.98 | -8.29 | 48.85 | -5.16 | 56.23 | -12.54 | 52.40 | -8.71 | 53.39 | -9.70 |
| CO | 3,275,000 | 1,838,804 | 56.15 | 53.66 | 2.49 | 52.60 | 3.55 | 58.49 | -2.34 | 56.65 | -0.50 | 56.97 | -0.82 |
| CT | 2,390,000 | 1,415,201 | 59.21 | 54.77 | 4.44 | 53.80 | 5.41 | 59.45 | -0.24 | 56.14 | 3.07 | 62.30 | -3.09 |
| DE | 601,000 | 341,285 | 56.79 | 54.84 | 1.95 | 49.23 | 7.56 | 53.83 | 2.96 | 48.45 | 8.34 | 53.41 | 3.38 |
| FL | 11,904,000 | 4,541,776 | 38.15 | 44.84 | -6.69 | 44.91 | -6.76 | 50.57 | -12.42 | 34.14 | 4.01 | 30.39 | 7.76 |
| GA | 6,135,000 | 1,516,226 | 24.71 | 42.16 | -17.45 | 40.62 | -15.91 | 44.98 | -20.27 | 36.86 | -12.15 | 36.34 | -11.63 |
| HI | 877,000 | 411,122 | 46.88 | 40.24 | 6.64 | 43.33 | 3.55 | 45.72 | 1.16 | 45.61 | 1.27 | 39.94 | 6.94 |
| ID | 985,000 | 566,285 | 57.49 | 54.64 | 2.85 | 60.25 | -2.76 | 64.14 | -6.65 | 60.27 | -2.78 | 62.03 | -4.54 |
| IL | 8,544,000 | 4,739,056 | 55.47 | 52.29 | 3.18 | 49.98 | 5.49 | 59.52 | -4.05 | 54.31 | 1.16 | 57.77 | -2.30 |
| IN | 4,572,000 | 2,400,058 | 52.49 | 48.70 | 3.79 | 49.13 | 3.36 | 53.57 | -1.08 | 52.75 | -0.26 | 55.40 | -2.91 |
| IA | 2,190,000 | 1,431,752 | 65.38 | 59.40 | 5.98 | 56.99 | 8.39 | 60.17 | 5.21 | 58.19 | 7.19 | 61.71 | 3.67 |
| KS | 1,954,000 | 1,114,525 | 57.04 | 54.07 | 2.97 | 56.33 | 0.71 | 61.94 | -4.90 | 52.58 | 4.46 | 58.18 | -1.14 |
| KY | 3,134,000 | 1,446,669 | 46.16 | 47.55 | -1.39 | 42.64 | 3.52 | 48.78 | -2.62 | 41.02 | 5.14 | 45.09 | 1.07 |
| LA | 3,310,000 | 1,543,462 | 46.63 | 37.44 | 9.19 | 24.98 | 21.65 | 22.68 | 23.95 | 21.13 | 25.50 | 22.20 | 24.43 |
| ME | 984,000 | 621,236 | 63.13 | 66.36 | -3.23 | 63.74 | -0.61 | 72.86 | -9.73 | 62.42 | 0.71 | 64.24 | -1.11 |
| MD | 3,804,000 | 2,051,011 | 53.92 | 51.93 | 1.99 | 45.35 | 8.57 | 51.35 | 2.57 | 46.06 | 7.86 | 46.82 | 7.10 |
| MA | 4,501,000 | 1,733,178 | 38.51 | 52.49 | -13.98 | 54.24 | -15.73 | 59.25 | -20.74 | 54.52 | -16.01 | 55.55 | -17.04 |
| MI | 7,289,000 | 4,622,285 | 63.41 | 57.10 | 6.31 | 53.12 | 10.29 | 57.11 | 6.30 | 51.96 | 11.45 | 52.91 | 10.50 |
| MN | 3,658,000 | 2,680,541 | 73.28 | 67.13 | 6.15 | 63.28 | 10.00 | 70.05 | 3.23 | 63.15 | 10.13 | 57.94 | 15.34 |
| MS | 2,155,000 | 1,049,674 | 48.71 | 47.82 | 0.89 | 45.90 | 2.81 | 51.43 | -2.72 | 51.01 | -2.30 | 49.59 | -0.88 |
| MO | 4,242,000 | 2,659,522 | 62.70 | 56.56 | 6.14 | 53.14 | 9.56 | 60.95 | 1.75 | 55.43 | 7.27 | 56.06 | 6.64 |
| MT | 709,000 | 421,488 | 59.45 | 61.09 | -1.64 | 63.79 | -4.34 | 67.63 | -8.18 | 64.19 | -4.74 | 66.10 | -6.65 |
| NE | 1,256,000 | 715,767 | 56.99 | 55.81 | 1.18 | 55.51 | 1.48 | 61.33 | -4.34 | 57.82 | -0.83 | 57.78 | -0.79 |
| NV | 1,528,000 | 784,352 | 51.33 | 43.57 | 7.76 | 38.84 | 12.49 | 50.61 | 0.72 | 42.44 | 8.89 | 38.94 | 12.39 |
| NH | 942,000 | 648,735 | 68.87 | 61.35 | 7.52 | 56.34 | 12.53 | 61.06 | 7.81 | 54.30 | 14.57 | 51.36 | 17.51 |
| NJ | 5,702,000 | 3,102,242 | 54.41 | 52.91 | 1.50 | 50.48 | 3.93 | 54.02 | 0.39 | 50.96 | 3.45 | 56.55 | -2.14 |
| NM | 1,322,000 | 669,877 | 50.67 | 47.34 | 3.33 | 47.23 | 3.44 | 51.44 | -0.77 | 44.69 | 5.98 | 53.15 | -2.48 |
| NY | 12,496,000 | 5,606,556 | 44.87 | 46.72 | -1.85 | 44.64 | 0.23 | 47.84 | -2.97 | 44.66 | 0.21 | 51.08 | -6.21 |
| NC | 6,208,000 | 3,280,189 | 52.84 | 47.38 | 5.46 | 45.48 | 7.36 | 49.50 | 3.34 | 40.87 | 11.97 | 47.44 | 5.40 |
| ND | 483,000 | 309,938 | 64.17 | 59.89 | 4.28 | 55.96 | 8.21 | 64.20 | -0.03 | 65.21 | -1.04 | 67.26 | -3.09 |
| OH | 8,486,000 | 4,779,257 | 56.32 | 54.17 | 2.15 | 53.55 | 2.77 | 56.86 | -0.54 | 52.55 | 3.77 | 55.74 | 0.58 |
| OK | 2,581,000 | 1,377,399 | 53.37 | 43.54 | 9.83 | 48.89 | 4.48 | 54.73 | -1.36 | 33.98 | 19.39 | 50.38 | 2.99 |
| OR | 2,581,000 | 1,492,737 | 57.84 | 59.14 | -1.30 | 58.33 | -0.49 | 64.87 | -7.03 | 50.57 | 7.27 | 61.65 | -3.81 |
| PA | 9,230,000 | 4,631,912 | 50.18 | 49.79 | 0.39 | 47.54 | 2.64 | 50.98 | -0.80 | 47.10 | 3.08 | 52.87 | -2.69 |
| RI | 752,000 | 382,153 | 50.82 | 51.39 | -0.57 | 48.48 | 2.34 | 54.07 | -3.25 | 53.93 | -3.11 | 55.64 | -4.82 |
| SC | 3,120,000 | 1,219,069 | 39.07 | 44.61 | -5.54 | 37.71 | 1.36 | 42.14 | -3.07 | 39.80 | -0.73 | 39.66 | -0.59 |
| SD | 569,000 | 389,517 | 68.46 | 57.33 | 11.13 | 61.21 | 7.25 | 65.53 | 2.93 | 63.27 | 5.19 | 64.80 | 3.66 |
| TN | 4,462,000 | 1,960,817 | 43.94 | 43.80 | 0.14 | 44.51 | -0.57 | 45.65 | -1.71 | 39.34 | 4.60 | 38.27 | 5.67 |
| TX | 14,197,000 | 6,677,459 | 47.03 | 44.66 | 2.37 | 41.39 | 5.64 | 47.59 | -0.56 | 42.27 | 4.76 | 45.31 | 1.72 |
| UT | 1,587,000 | 807,900 | 50.91 | 52.51 | -1.60 | 50.98 | -0.07 | 62.75 | -11.84 | 58.30 | -7.39 | 61.46 | -10.55 |
| VT | 470,000 | 297,595 | 63.32 | 62.42 | 0.90 | 58.02 | 5.30 | 66.58 | -3.26 | 59.15 | 4.17 | 58.93 | 4.39 |
| VA | 5,290,000 | 2,678,814 | 50.64 | 47.67 | 2.97 | 45.16 | 5.48 | 50.82 | -0.18 | 42.77 | 7.87 | 44.48 | 6.16 |
| WA | 4,370,000 | 1,826,988 | 41.81 | 57.83 | -16.02 | 56.17 | -14.36 | 61.39 | -19.58 | 51.20 | -9.39 | 57.22 | -15.41 |
| WV | 1,423,000 | 711,911 | 50.03 | 41.39 | 8.64 | 37.85 | 12.18 | 41.44 | 8.59 | 42.12 | 7.91 | 51.60 | -1.57 |
| WI | 4,057,000 | 2,787,834 | 68.72 | 63.95 | 4.77 | 56.86 | 11.86 | 65.53 | 3.19 | 57.81 | 10.91 | 60.61 | 8.11 |
| WY | 380,000 | 238,218 | 62.69 | 59.20 | 3.49 | 61.04 | 1.65 | 60.44 | 2.25 | 56.22 | 6.47 | 59.09 | 3.60 |

Overall:
 201,150,000 99,606,454 49.52 50.15 -0.63 48.22 1.30 53.58 -4.06 47.67 1.85 50.24 -0.72

Total Turnout as a Percentage of CSAE Nov Eligibles 2004 vs 1980 - 1964
 U.S. House (aggregate) - General Races

| ST | 2004 VAP | 2004 Turnout | 2004 | 1980 | | 1976 | | 1972 | | 1968 | | 1964 | |
|----|------------|-----------------|----------------|----------------|--------------------|----------------|--------------------|----------------|--------------------|----------------|--------------------|----------------|--------------------|
| | | | % VAP Voted | % VAP Voted | +/-04-80 Points | % VAP Voted | +/-04-76 Points | % VAP Voted | +/-04-72 Points | % VAP Voted | +/-04-68 Points | % VAP Voted | +/-04-64 Points |
| AL | 3,419,000 | 1,510,329 | 44.17 | 37.03 | 7.14 | 38.72 | 5.45 | 41.64 | 2.53 | 46.21 | -2.04 | 37.45 | 6.72 |
| AK | 447,000 | 236,291 | 52.86 | 57.05 | -4.19 | 50.30 | 2.56 | 47.70 | 5.16 | 51.85 | 1.01 | 47.96 | 4.90 |
| AZ | 3,768,000 | 1,489,385 | 39.53 | 44.90 | -5.37 | 45.53 | -6.00 | 45.83 | -6.30 | 48.24 | -8.71 | 54.60 | -15.07 |
| AR | 2,057,000 | 781,294 | 37.98 | 12.49 | 25.49 | 22.58 | 15.40 | 13.82 | 24.16 | 25.93 | 12.05 | 11.85 | 26.13 |
| CA | 20,754,000 | 9,066,763 | 43.69 | 52.30 | -8.61 | 51.41 | -7.72 | 60.78 | -17.09 | 62.32 | -18.63 | 66.43 | -22.74 |
| CO | 3,275,000 | 1,838,804 | 56.15 | 55.88 | 0.27 | 56.04 | 0.11 | 58.03 | -1.88 | 62.79 | -6.64 | 66.69 | -10.54 |
| CT | 2,390,000 | 1,415,201 | 59.21 | 60.60 | -1.39 | 63.97 | -4.76 | 67.42 | -8.21 | 68.58 | -9.37 | 73.47 | -14.26 |
| DE | 601,000 | 341,285 | 56.79 | 50.85 | 5.94 | 54.11 | 2.68 | 61.54 | -4.75 | 64.57 | -7.78 | 68.75 | -11.96 |
| FL | 11,904,000 | 4,541,776 | 38.15 | 43.56 | -5.41 | 34.06 | 4.09 | 37.78 | 0.37 | 44.42 | -6.27 | 40.24 | -2.09 |
| GA | 6,135,000 | 1,516,226 | 24.71 | 35.35 | -10.64 | 35.91 | -11.20 | 28.32 | -3.61 | 33.11 | -8.40 | 31.61 | -6.90 |
| HI | 877,000 | 411,122 | 46.88 | 44.11 | 2.77 | 51.62 | -4.74 | 54.97 | -8.09 | 61.09 | -14.21 | 65.43 | -18.55 |
| ID | 985,000 | 566,285 | 57.49 | 65.78 | -8.29 | 60.51 | -3.02 | 61.29 | -3.80 | 68.96 | -11.47 | 73.90 | -16.41 |
| IL | 8,544,000 | 4,739,056 | 55.47 | 56.95 | -1.48 | 57.44 | -1.97 | 59.92 | -4.45 | 67.85 | -12.38 | 72.25 | -16.78 |
| IN | 4,572,000 | 2,400,058 | 52.49 | 56.09 | -3.60 | 57.42 | -4.93 | 61.02 | -8.53 | 67.84 | -15.35 | 71.76 | -19.27 |
| IA | 2,190,000 | 1,431,752 | 65.38 | 60.73 | 4.65 | 62.39 | 2.99 | 63.07 | 2.31 | 66.75 | -1.37 | 68.44 | -3.06 |
| KS | 1,954,000 | 1,114,525 | 57.04 | 54.86 | 2.18 | 55.96 | 1.08 | 56.96 | 0.08 | 60.32 | -3.28 | 60.95 | -3.91 |
| KY | 3,134,000 | 1,446,669 | 46.16 | 41.03 | 5.13 | 41.12 | 5.04 | 44.45 | 1.71 | 41.82 | 4.34 | 48.07 | -1.91 |
| LA | 3,310,000 | 1,543,462 | 46.63 | 25.63 | 21.00 | 38.52 | 8.11 | 28.39 | 18.24 | 31.61 | 15.02 | 31.63 | 15.00 |
| ME | 984,000 | 621,236 | 63.13 | 64.36 | -1.23 | 64.30 | -1.17 | 61.43 | 1.70 | 66.24 | -3.11 | 64.71 | -1.58 |
| MD | 3,804,000 | 2,051,011 | 53.92 | 46.78 | 7.14 | 46.88 | 7.04 | 46.58 | 7.34 | 45.72 | 8.20 | 49.74 | 4.18 |
| MA | 4,501,000 | 1,733,178 | 38.51 | 55.07 | -16.56 | 59.48 | -20.97 | 57.06 | -18.55 | 61.49 | -22.98 | 65.23 | -26.72 |
| MI | 7,289,000 | 4,622,285 | 63.41 | 56.07 | 7.34 | 56.42 | 6.99 | 57.07 | 6.34 | 61.36 | 2.05 | 64.75 | -1.34 |
| MN | 3,658,000 | 2,680,541 | 73.28 | 65.96 | 7.32 | 66.22 | 7.06 | 66.98 | 6.30 | 70.69 | 2.59 | 73.21 | 0.07 |
| MS | 2,155,000 | 1,049,674 | 48.71 | 46.27 | 2.44 | 40.19 | 8.52 | 40.50 | 8.21 | 36.54 | 12.17 | 30.10 | 18.61 |
| MO | 4,242,000 | 2,659,522 | 62.70 | 57.91 | 4.79 | 56.33 | 6.37 | 57.04 | 5.66 | 61.13 | 1.57 | 64.19 | -1.49 |
| MT | 709,000 | 421,488 | 59.45 | 61.33 | -1.88 | 62.68 | -3.23 | 67.46 | -8.01 | 66.03 | -6.58 | 70.56 | -11.11 |
| NE | 1,256,000 | 715,767 | 56.99 | 56.08 | 0.91 | 56.56 | 0.43 | 56.60 | 0.39 | 59.20 | -2.21 | 64.79 | -7.80 |
| NV | 1,528,000 | 784,352 | 51.33 | 42.24 | 9.09 | 41.90 | 9.43 | 47.87 | 3.46 | 52.87 | -1.54 | 58.11 | -6.78 |
| NH | 942,000 | 648,735 | 68.87 | 55.12 | 13.75 | 55.11 | 13.76 | 61.09 | 7.78 | 66.69 | 2.18 | 70.89 | -2.02 |
| NJ | 5,702,000 | 3,102,242 | 54.41 | 53.40 | 1.01 | 56.91 | -2.50 | 59.77 | -5.36 | 64.07 | -9.66 | 68.35 | -13.94 |
| NM | 1,322,000 | 669,877 | 50.67 | 46.77 | 3.90 | 51.85 | -1.18 | 56.02 | -5.35 | 57.81 | -7.14 | 61.95 | -11.28 |
| NY | 12,496,000 | 5,606,556 | 44.87 | 46.73 | -1.86 | 50.17 | -5.30 | 51.69 | -6.82 | 56.17 | -11.30 | 63.62 | -18.75 |
| NC | 6,208,000 | 3,280,189 | 52.84 | 40.96 | 11.88 | 40.40 | 12.44 | 39.81 | 13.03 | 47.80 | 5.04 | 47.44 | 5.40 |
| ND | 483,000 | 309,938 | 64.17 | 63.99 | 0.18 | 66.79 | -2.62 | 66.19 | -2.02 | 67.07 | -2.90 | 70.76 | -6.59 |
| OH | 8,486,000 | 4,779,257 | 56.32 | 51.73 | 4.59 | 52.28 | 4.04 | 54.54 | 1.78 | 58.59 | -2.27 | 45.58 | 10.74 |
| OK | 2,581,000 | 1,377,399 | 53.37 | 38.81 | 14.56 | 53.48 | -0.11 | 44.77 | 8.60 | 52.22 | 1.15 | 56.59 | -3.22 |
| OR | 2,581,000 | 1,492,737 | 57.84 | 58.88 | -1.04 | 54.51 | 3.33 | 57.94 | -0.10 | 63.59 | -5.75 | 66.65 | -8.81 |
| PA | 9,230,000 | 4,631,912 | 50.18 | 49.93 | 0.25 | 53.02 | -2.84 | 55.47 | -5.29 | 63.35 | -13.17 | 63.63 | -13.45 |
| RI | 752,000 | 382,153 | 50.82 | 57.03 | -6.21 | 59.02 | -8.20 | 60.62 | -9.80 | 64.45 | -13.63 | 68.58 | -17.76 |
| SC | 3,120,000 | 1,219,069 | 39.07 | 37.97 | 1.10 | 39.57 | -0.50 | 35.73 | 3.34 | 43.81 | -4.74 | 32.39 | 6.68 |
| SD | 569,000 | 389,517 | 68.46 | 66.15 | 2.31 | 63.85 | 4.61 | 68.72 | -0.26 | 70.37 | -1.91 | 74.34 | -5.88 |
| TN | 4,462,000 | 1,960,817 | 43.94 | 39.59 | 4.35 | 41.21 | 2.73 | 24.04 | 19.90 | 43.59 | 0.35 | 46.74 | -2.80 |
| TX | 14,197,000 | 6,677,459 | 47.03 | 42.33 | 4.70 | 42.29 | 4.74 | 37.59 | 9.44 | 38.14 | 8.89 | 63.61 | -16.58 |
| UT | 1,587,000 | 807,900 | 50.91 | 64.95 | -14.04 | 67.39 | -16.48 | 68.07 | -17.16 | 76.15 | -25.24 | 78.42 | -27.51 |
| VT | 470,000 | 297,595 | 63.32 | 53.78 | 9.54 | 55.66 | 7.66 | 61.80 | 1.52 | 62.85 | 0.47 | 68.68 | -5.36 |
| VA | 5,290,000 | 2,678,814 | 50.64 | 40.43 | 10.21 | 41.39 | 9.25 | 39.41 | 11.23 | 47.05 | 3.59 | 37.00 | 13.64 |
| WA | 4,370,000 | 1,826,988 | 41.81 | 55.35 | -13.54 | 53.49 | -11.68 | 54.65 | -12.84 | 61.31 | -19.50 | 65.55 | -23.74 |
| WV | 1,423,000 | 711,911 | 50.03 | 49.66 | 0.37 | 50.77 | -0.74 | 59.36 | -9.33 | 66.86 | -16.83 | 72.00 | -21.97 |
| WI | 4,057,000 | 2,787,834 | 68.72 | 64.15 | 4.57 | 62.53 | 6.19 | 61.39 | 7.33 | 64.83 | 3.89 | 67.74 | 0.98 |
| WY | 380,000 | 238,218 | 62.69 | 53.03 | 9.66 | 53.66 | 9.03 | 61.21 | 1.48 | 63.89 | -1.20 | 73.25 | -10.56 |

Overall:
 201,150,000 99,606,454 49.52 49.35 0.17 50.35 -0.83 51.47 -1.95 56.28 -6.77 59.03 -9.51

Democratic Turnout as a Percentage of CSAE Nov Eligibles 2004 vs 2000 - 1984
 U.S. House (aggregate) - General Races

| ST | 2004 VAP | 2004 | | 2000 | | 1996 | | 1992 | | 1988 | | 1984 | |
|----|------------|--------------|-------------|-------------|-----------------|-------------|-----------------|-------------|-----------------|-------------|-----------------|-------------|-----------------|
| | | 2004 Turnout | % VAP Voted | % VAP Voted | +/-04-00 Points | % VAP Voted | +/-04-96 Points | % VAP Voted | +/-04-92 Points | % VAP Voted | +/-04-88 Points | % VAP Voted | +/-04-84 Points |
| AL | 3,419,000 | 705,057 | 20.62 | 14.74 | 5.88 | 20.70 | -0.08 | 29.43 | -8.81 | 24.67 | -4.05 | 29.04 | -8.42 |
| AK | 447,000 | 51,498 | 11.52 | 10.68 | 0.84 | 21.12 | -9.60 | 26.87 | -15.35 | 20.36 | -8.84 | 27.58 | -16.06 |
| AZ | 3,768,000 | 474,625 | 12.60 | 16.25 | -3.65 | 16.84 | -4.24 | 21.09 | -8.49 | 13.15 | -0.55 | 14.69 | -2.09 |
| AR | 2,057,000 | 419,905 | 20.41 | 18.09 | 2.32 | 21.14 | -0.73 | 29.54 | -9.13 | 20.74 | -0.33 | 20.59 | -0.18 |
| CA | 20,754,000 | 4,933,869 | 23.77 | 26.93 | -3.16 | 24.25 | -0.48 | 29.07 | -5.30 | 27.62 | -3.85 | 25.80 | -2.03 |
| CO | 3,275,000 | 878,486 | 26.82 | 16.39 | 10.43 | 21.47 | 5.35 | 27.34 | -0.52 | 27.80 | -0.98 | 19.91 | 6.91 |
| CT | 2,390,000 | 779,589 | 32.62 | 29.16 | 3.46 | 30.07 | 2.55 | 26.70 | 5.92 | 27.65 | 4.97 | 29.04 | 3.58 |
| DE | 601,000 | 101,647 | 16.91 | 16.90 | 0.01 | 13.52 | 3.39 | 22.89 | -5.98 | 32.71 | -15.80 | 31.22 | -14.31 |
| FL | 11,904,000 | 1,807,324 | 15.18 | 17.68 | -2.50 | 19.49 | -4.31 | 23.22 | -8.04 | 16.03 | -0.85 | 15.52 | -0.34 |
| GA | 6,135,000 | 705,727 | 11.50 | 16.02 | -4.52 | 18.99 | -7.49 | 24.68 | -13.18 | 24.59 | -13.09 | 26.06 | -14.56 |
| HI | 877,000 | 258,316 | 29.45 | 26.17 | 3.28 | 24.04 | 5.41 | 33.26 | -3.81 | 29.69 | -0.24 | 32.94 | -3.49 |
| ID | 985,000 | 169,175 | 17.18 | 25.72 | -8.54 | 23.60 | -6.42 | 30.18 | -13.00 | 29.33 | -12.15 | 25.25 | -8.07 |
| IL | 8,544,000 | 2,554,805 | 29.90 | 29.20 | 0.70 | 27.45 | 2.45 | 32.99 | -3.09 | 28.97 | 0.93 | 29.87 | 0.03 |
| IN | 4,572,000 | 988,984 | 21.63 | 21.52 | 0.11 | 22.04 | -0.41 | 29.11 | -7.48 | 27.29 | -5.66 | 25.98 | -4.35 |
| IA | 2,190,000 | 611,599 | 27.93 | 24.75 | 3.18 | 25.29 | 2.64 | 23.87 | 4.06 | 28.40 | -0.47 | 28.95 | -1.02 |
| KS | 1,954,000 | 371,289 | 19.00 | 17.20 | 1.80 | 22.82 | -3.82 | 26.89 | -7.89 | 20.69 | -1.69 | 25.05 | -6.05 |
| KY | 3,134,000 | 596,269 | 19.03 | 18.61 | 0.42 | 17.47 | 1.56 | 25.87 | -6.84 | 19.83 | -0.80 | 24.93 | -5.90 |
| LA | 3,310,000 | 607,911 | 18.37 | 11.20 | 7.17 | 10.15 | 8.22 | 9.45 | 8.92 | 11.93 | 6.44 | 13.92 | 4.45 |
| ME | 984,000 | 363,697 | 36.96 | 43.93 | -6.97 | 40.30 | -3.34 | 39.56 | -2.60 | 31.08 | 5.88 | 19.25 | 17.71 |
| MD | 3,804,000 | 1,188,794 | 31.25 | 28.59 | 2.66 | 24.25 | 7.00 | 27.16 | 4.09 | 27.65 | 3.60 | 29.90 | 1.35 |
| MA | 4,501,000 | 1,227,799 | 27.28 | 44.01 | -16.73 | 35.69 | -8.41 | 33.56 | -6.28 | 41.10 | -13.82 | 38.32 | -11.04 |
| MI | 7,289,000 | 2,237,474 | 30.70 | 30.56 | 0.14 | 27.93 | 2.77 | 28.13 | 2.57 | 27.42 | 3.28 | 28.53 | 2.17 |
| MN | 3,658,000 | 1,379,513 | 37.71 | 35.05 | 2.66 | 34.87 | 2.84 | 36.28 | 1.43 | 36.84 | 0.87 | 29.83 | 7.88 |
| MS | 2,155,000 | 312,120 | 14.48 | 24.04 | -9.56 | 20.17 | -5.69 | 35.67 | -21.19 | 33.71 | -19.23 | 29.86 | -15.38 |
| MO | 4,242,000 | 1,188,452 | 28.02 | 27.63 | 0.39 | 28.03 | -0.01 | 32.95 | -4.93 | 30.74 | -2.72 | 31.05 | -3.03 |
| MT | 709,000 | 138,582 | 19.55 | 28.27 | -8.72 | 27.53 | -7.98 | 34.12 | -14.57 | 33.98 | -14.43 | 33.41 | -13.86 |
| NE | 1,256,000 | 212,108 | 16.89 | 14.55 | 2.34 | 17.15 | -0.26 | 24.44 | -7.55 | 20.22 | -3.33 | 14.90 | 1.99 |
| NV | 1,528,000 | 330,885 | 21.65 | 16.74 | 4.91 | 14.92 | 6.73 | 25.25 | -3.60 | 21.82 | -0.17 | 15.74 | 5.91 |
| NH | 942,000 | 241,886 | 25.68 | 26.32 | -0.64 | 25.38 | 0.30 | 31.77 | -6.09 | 22.29 | 3.39 | 16.41 | 9.27 |
| NJ | 5,702,000 | 1,624,216 | 28.49 | 27.13 | 1.36 | 24.17 | 4.32 | 24.47 | 4.02 | 24.53 | 3.96 | 28.51 | -0.02 |
| NM | 1,322,000 | 333,626 | 25.24 | 24.16 | 1.08 | 23.35 | 1.89 | 25.24 | 0.00 | 20.80 | 4.44 | 21.40 | 3.84 |
| NY | 12,496,000 | 3,237,199 | 25.91 | 25.59 | 0.32 | 24.46 | 1.45 | 24.67 | 1.24 | 23.71 | 2.20 | 25.24 | 0.67 |
| NC | 6,208,000 | 1,587,672 | 25.57 | 20.34 | 5.23 | 20.55 | 5.02 | 24.77 | 0.80 | 22.82 | 2.75 | 24.87 | 0.70 |
| ND | 483,000 | 184,654 | 38.23 | 31.69 | 6.54 | 30.82 | 7.41 | 36.48 | 1.75 | 46.21 | -7.98 | 52.93 | -14.70 |
| OH | 8,486,000 | 2,054,605 | 24.21 | 24.79 | -0.58 | 24.78 | -0.57 | 27.31 | -3.10 | 26.39 | -2.18 | 27.46 | -3.25 |
| OK | 2,581,000 | 388,982 | 15.07 | 13.49 | 1.58 | 17.83 | -2.76 | 32.79 | -17.72 | 17.97 | -2.90 | 29.28 | -14.21 |
| OR | 2,581,000 | 805,270 | 31.20 | 32.46 | -1.26 | 31.65 | -0.45 | 38.47 | -7.27 | 32.83 | -1.63 | 33.56 | -2.36 |
| PA | 9,230,000 | 2,004,807 | 21.72 | 24.90 | -3.18 | 24.48 | -2.76 | 24.77 | -3.05 | 23.76 | -2.04 | 28.63 | -6.91 |
| RI | 752,000 | 265,841 | 35.35 | 33.10 | 2.25 | 32.43 | 2.92 | 26.13 | 9.22 | 19.35 | 16.00 | 27.81 | 7.54 |
| SC | 3,120,000 | 479,255 | 15.36 | 17.66 | -2.30 | 12.30 | 3.06 | 19.11 | -3.75 | 22.07 | -6.71 | 20.12 | -4.76 |
| SD | 569,000 | 207,910 | 36.54 | 14.27 | 22.27 | 22.64 | 13.90 | 45.29 | -8.75 | 45.39 | -8.85 | 37.17 | -0.63 |
| TN | 4,462,000 | 1,021,932 | 22.90 | 19.35 | 3.55 | 21.37 | 1.53 | 23.36 | -0.46 | 23.57 | -0.67 | 21.13 | 1.77 |
| TX | 14,197,000 | 2,672,990 | 18.83 | 20.88 | -2.05 | 18.42 | 0.41 | 23.75 | -4.92 | 24.77 | -5.94 | 26.09 | -7.26 |
| UT | 1,587,000 | 326,795 | 20.59 | 21.09 | -0.50 | 20.30 | 0.29 | 28.60 | -8.01 | 24.92 | -4.33 | 21.29 | -0.70 |
| VT | 470,000 | 21,259 | 4.52 | 3.29 | 1.23 | 5.43 | -0.91 | 5.27 | -0.75 | 11.17 | -6.65 | 15.72 | -11.20 |
| VA | 5,290,000 | 991,394 | 18.74 | 20.88 | -2.14 | 21.09 | -2.35 | 24.65 | -5.91 | 18.14 | 0.60 | 19.24 | -0.50 |
| WA | 4,370,000 | 1,067,367 | 24.42 | 30.24 | -5.82 | 29.18 | -4.76 | 34.15 | -9.73 | 29.23 | -4.81 | 31.55 | -7.13 |
| WV | 1,423,000 | 410,071 | 28.82 | 30.03 | -1.21 | 33.22 | -4.40 | 32.34 | -3.52 | 32.34 | -3.52 | 31.44 | -2.62 |
| WI | 4,057,000 | 1,355,245 | 33.41 | 30.31 | 3.10 | 26.77 | 6.64 | 31.66 | 1.75 | 29.40 | 4.01 | 30.17 | 3.24 |
| WY | 380,000 | 99,982 | 26.31 | 16.75 | 9.56 | 24.92 | 1.39 | 23.75 | 2.56 | 17.89 | 8.42 | 14.42 | 11.89 |

Overall:
 201,150,000 46,978,457 23.35 24.04 -0.69 23.41 -0.05 27.24 -3.88 25.44 -2.08 26.09 -2.74

Democratic Turnout as a Percentage of CSAE Nov Eligibles 2004 vs 1980 - 1964
 U.S. House (aggregate) - General Races

| ST | 2004 VAP | 2004 | | 1980 | | 1976 | | 1972 | | 1968 | | 1964 | |
|----------|-------------|--------------|-------------|-------------|-----------------|-------------|-----------------|-------------|-----------------|-------------|-----------------|-------------|-----------------|
| | | 2004 Turnout | % VAP Voted | % VAP Voted | +/-04-80 Points | % VAP Voted | +/-04-76 Points | % VAP Voted | +/-04-72 Points | % VAP Voted | +/-04-68 Points | % VAP Voted | +/-04-64 Points |
| AL | 3,419,000 | 705,057 | 20.62 | 22.99 | -2.37 | 26.24 | -5.62 | 23.29 | -2.67 | 27.90 | -7.28 | 20.78 | -0.16 |
| AK | 447,000 | 51,498 | 11.52 | 14.73 | -3.21 | 14.55 | -3.03 | 26.83 | -15.31 | 23.73 | -12.21 | 24.71 | -13.19 |
| AZ | 3,768,000 | 474,625 | 12.60 | 20.73 | -8.13 | 22.22 | -9.62 | 21.92 | -9.32 | 21.12 | -8.52 | 27.34 | -14.74 |
| AR | 2,057,000 | 419,905 | 20.41 | 2.62 | 17.79 | 17.52 | 2.89 | 3.14 | 17.27 | 12.18 | 8.23 | 6.49 | 13.92 |
| CA | 20,754,000 | 4,933,869 | 23.77 | 23.44 | 0.33 | 28.59 | -4.82 | 31.53 | -7.76 | 27.46 | -3.69 | 35.14 | -11.37 |
| CO | 3,275,000 | 878,486 | 26.82 | 24.57 | 2.25 | 25.01 | 1.81 | 27.23 | -0.41 | 29.14 | -2.32 | 38.74 | -11.92 |
| CT | 2,390,000 | 779,589 | 32.62 | 31.46 | 1.16 | 32.34 | 0.28 | 32.80 | -0.18 | 35.53 | -2.91 | 45.75 | -13.13 |
| DE | 601,000 | 101,647 | 16.91 | 19.07 | -2.16 | 25.80 | -8.89 | 22.68 | -5.77 | 26.69 | -9.78 | 38.88 | -21.97 |
| FL | 11,904,000 | 1,807,324 | 15.18 | 25.52 | -10.34 | 18.41 | -3.23 | 20.16 | -4.98 | 25.40 | -10.22 | 28.20 | -13.02 |
| GA | 6,135,000 | 705,727 | 11.50 | 25.40 | -13.90 | 26.67 | -15.17 | 20.29 | -8.79 | 26.30 | -14.80 | 21.28 | -9.78 |
| HI | 877,000 | 258,316 | 29.45 | 37.69 | -8.24 | 32.37 | -2.92 | 30.74 | -1.29 | 40.69 | -11.24 | 39.95 | -10.50 |
| ID | 985,000 | 169,175 | 17.18 | 28.85 | -11.67 | 28.65 | -11.47 | 21.99 | -4.81 | 28.99 | -11.81 | 36.42 | -19.24 |
| IL | 8,544,000 | 2,554,805 | 29.90 | 26.09 | 3.81 | 29.56 | 0.34 | 29.34 | 0.56 | 31.51 | -1.61 | 39.36 | -9.46 |
| IN | 4,572,000 | 988,984 | 21.63 | 27.46 | -5.83 | 31.84 | -10.21 | 28.16 | -6.53 | 31.40 | -9.77 | 37.90 | -16.27 |
| IA | 2,190,000 | 611,599 | 27.93 | 31.05 | -3.12 | 35.63 | -7.70 | 32.51 | -4.58 | 30.51 | -2.58 | 37.34 | -9.41 |
| KS | 1,954,000 | 371,289 | 19.00 | 23.78 | -4.78 | 21.45 | -2.45 | 18.20 | 0.80 | 22.85 | -3.85 | 27.13 | -8.13 |
| KY | 3,134,000 | 596,269 | 19.03 | 23.71 | -4.68 | 25.18 | -6.15 | 22.26 | -3.23 | 21.31 | -2.28 | 31.13 | -12.10 |
| LA | 3,310,000 | 607,911 | 18.37 | 15.36 | 3.01 | 23.70 | -5.33 | 24.02 | -5.65 | 25.68 | -7.31 | 22.62 | -4.25 |
| ME | 984,000 | 363,697 | 36.96 | 17.30 | 19.66 | 20.55 | 16.41 | 32.47 | 4.49 | 37.22 | -0.26 | 36.10 | 0.86 |
| MD | 3,804,000 | 1,188,794 | 31.25 | 28.88 | 2.37 | 28.11 | 3.14 | 24.23 | 7.02 | 24.03 | 7.22 | 31.27 | -0.02 |
| MA | 4,501,000 | 1,227,799 | 27.28 | 35.96 | -8.68 | 38.28 | -11.00 | 32.88 | -5.60 | 30.86 | -3.58 | 40.64 | -13.36 |
| MI | 7,289,000 | 2,237,474 | 30.70 | 29.34 | 1.36 | 31.21 | -0.51 | 26.78 | 3.92 | 30.90 | -0.20 | 37.41 | -6.71 |
| MN | 3,658,000 | 1,379,513 | 37.71 | 31.36 | 6.35 | 38.38 | -0.67 | 35.55 | 2.16 | 33.71 | 4.00 | 39.79 | -2.08 |
| MS | 2,155,000 | 312,120 | 14.48 | 25.10 | -10.62 | 23.69 | -9.21 | 26.68 | -12.20 | 33.80 | -19.32 | 27.16 | -12.68 |
| MO | 4,242,000 | 1,188,452 | 28.02 | 31.35 | -3.33 | 31.96 | -3.94 | 34.00 | -5.98 | 34.17 | -6.15 | 40.11 | -12.09 |
| MT | 709,000 | 138,582 | 19.55 | 31.93 | -12.38 | 35.25 | -15.70 | 40.81 | -21.26 | 28.75 | -9.20 | 34.77 | -15.22 |
| NE | 1,256,000 | 212,108 | 16.89 | 15.01 | 1.88 | 19.83 | -2.94 | 19.27 | -2.38 | 23.62 | -6.73 | 31.52 | -14.63 |
| NV | 1,528,000 | 330,885 | 21.65 | 28.52 | -6.87 | 32.28 | -10.63 | 22.90 | -1.25 | 38.15 | -16.50 | 36.78 | -15.13 |
| NH | 942,000 | 241,886 | 25.68 | 26.84 | -1.16 | 29.42 | -3.74 | 18.16 | 7.52 | 22.15 | 3.53 | 35.86 | -10.18 |
| NJ | 5,702,000 | 1,624,216 | 28.49 | 25.63 | 2.86 | 31.15 | -2.66 | 29.36 | -0.87 | 30.60 | -2.11 | 37.26 | -8.77 |
| NM | 1,322,000 | 333,626 | 25.24 | 20.14 | 5.10 | 23.95 | 1.29 | 31.54 | -6.30 | 27.61 | -2.37 | 31.95 | -6.71 |
| NY | 12,496,000 | 3,237,199 | 25.91 | 23.05 | 2.86 | 29.32 | -3.41 | 25.66 | 0.25 | 27.52 | -1.61 | 36.86 | -10.95 |
| NC | 6,208,000 | 1,587,672 | 25.57 | 22.75 | 2.82 | 25.98 | -0.41 | 20.79 | 4.78 | 26.16 | -0.59 | 28.66 | -3.09 |
| ND | 483,000 | 184,654 | 38.23 | 36.34 | 1.89 | 24.02 | 14.21 | 17.94 | 20.29 | 26.58 | 11.65 | 35.22 | 3.01 |
| OH | 8,486,000 | 2,054,605 | 24.21 | 23.41 | 0.80 | 24.73 | -0.52 | 23.95 | 0.26 | 23.01 | 1.20 | 31.47 | -7.26 |
| OK | 2,581,000 | 388,982 | 15.07 | 20.42 | -5.35 | 34.22 | -19.15 | 27.21 | -12.14 | 28.69 | -13.62 | 35.67 | -20.60 |
| OR | 2,581,000 | 805,270 | 31.20 | 34.95 | -3.75 | 35.24 | -4.04 | 31.91 | -0.71 | 29.89 | 1.31 | 40.08 | -8.88 |
| PA | 9,230,000 | 2,004,807 | 21.72 | 23.76 | -2.04 | 28.82 | -7.10 | 27.01 | -5.29 | 31.64 | -9.92 | 35.40 | -13.68 |
| RI | 752,000 | 265,841 | 35.35 | 31.52 | 3.83 | 41.14 | -5.79 | 38.04 | -2.69 | 39.22 | -3.87 | 51.18 | -15.83 |
| SC | 3,120,000 | 479,255 | 15.36 | 18.68 | -3.32 | 25.35 | -9.99 | 18.63 | -3.27 | 29.04 | -13.68 | 28.58 | -13.22 |
| SD | 569,000 | 207,910 | 36.54 | 35.89 | 0.65 | 15.69 | 20.85 | 36.50 | 0.04 | 29.12 | 7.42 | 31.85 | 4.69 |
| TN | 4,462,000 | 1,021,932 | 22.90 | 20.15 | 2.75 | 25.53 | -2.63 | 10.07 | 12.83 | 20.90 | 2.00 | 26.24 | -3.34 |
| TX | 14,197,000 | 2,672,990 | 18.83 | 25.02 | -6.19 | 27.34 | -8.51 | 26.47 | -7.64 | 27.39 | -8.56 | 32.15 | -13.32 |
| UT | 1,587,000 | 326,795 | 20.59 | 25.49 | -4.90 | 33.03 | -12.44 | 37.39 | -16.80 | 26.78 | -6.19 | 41.49 | -20.90 |
| VT | 470,000 | 21,259 | 4.52 | — | — | 18.13 | -13.61 | 21.62 | -17.10 | — | — | 29.91 | -25.39 |
| VA | 5,290,000 | 991,394 | 18.74 | 12.66 | 6.08 | 18.85 | -0.11 | 19.45 | -0.71 | 22.76 | -4.02 | 21.38 | -2.64 |
| WA | 4,370,000 | 1,067,367 | 24.42 | 27.78 | -3.36 | 30.69 | -6.27 | 36.00 | -11.58 | 31.75 | -7.33 | 33.58 | -9.16 |
| WV | 1,423,000 | 410,071 | 28.82 | 28.31 | 0.51 | 34.19 | -5.37 | 39.28 | -10.46 | 40.76 | -11.94 | 42.07 | -13.25 |
| WI | 4,057,000 | 1,355,245 | 33.41 | 32.22 | 1.19 | 37.93 | -4.52 | 34.52 | -1.11 | 29.30 | 4.11 | 35.29 | -1.88 |
| WY | 380,000 | 99,982 | 26.31 | 16.67 | 9.64 | 30.29 | -3.98 | 31.65 | -5.34 | 23.81 | 2.50 | 37.21 | -10.90 |
| Overall: | 201,150,000 | 46,978,457 | 23.35 | 24.92 | -1.56 | 28.30 | -4.95 | 26.75 | -3.40 | 28.29 | -4.93 | 33.83 | -10.47 |

Republican Turnout as a Percentage of CSAE Nov Eligibles 2004 vs 2000 - 1984
 U.S. House (aggregate) - General Races

| ST | 2004 VAP | 2004 | | 2000 | | 1996 | | 1992 | | 1988 | | 1984 | |
|----|------------|--------------|-------------|-------------|-----------------|-------------|-----------------|-------------|-----------------|-------------|-----------------|-------------|-----------------|
| | | 2004 Turnout | % VAP Voted | % VAP Voted | +/-04-00 Points | % VAP Voted | +/-04-96 Points | % VAP Voted | +/-04-92 Points | % VAP Voted | +/-04-88 Points | % VAP Voted | +/-04-84 Points |
| AL | 3,419,000 | 805,272 | 23.55 | 25.78 | -2.23 | 24.79 | -1.24 | 21.14 | 2.41 | 14.76 | 8.79 | 10.89 | 12.66 |
| AK | 447,000 | 169,387 | 37.89 | 44.91 | -7.02 | 34.45 | 3.44 | 29.36 | 8.53 | 34.16 | 3.73 | 36.40 | 1.49 |
| AZ | 3,768,000 | 897,594 | 23.82 | 24.90 | -1.08 | 25.87 | -2.05 | 26.80 | -2.98 | 31.31 | -7.49 | 27.71 | -3.89 |
| AR | 2,057,000 | 354,299 | 17.22 | 14.11 | 3.11 | 24.37 | -7.15 | 20.07 | -2.85 | 14.84 | 2.38 | 5.48 | 11.74 |
| CA | 20,754,000 | 3,840,402 | 18.50 | 22.14 | -3.64 | 22.11 | -3.61 | 23.30 | -4.80 | 23.31 | -4.81 | 26.38 | -7.88 |
| CO | 3,275,000 | 914,242 | 27.92 | 32.01 | -4.09 | 29.98 | -2.06 | 29.96 | -2.04 | 28.73 | -0.81 | 35.60 | -7.68 |
| CT | 2,390,000 | 622,972 | 26.07 | 24.63 | 1.44 | 22.74 | 3.33 | 28.96 | -2.89 | 28.34 | -2.27 | 33.13 | -7.06 |
| DE | 601,000 | 235,466 | 39.18 | 37.09 | 2.09 | 34.24 | 4.94 | 29.83 | 9.35 | 15.74 | 23.44 | 22.12 | 17.06 |
| FL | 11,904,000 | 2,647,384 | 22.24 | 25.52 | -3.28 | 25.26 | -3.02 | 25.83 | -3.59 | 18.10 | 4.14 | 14.85 | 7.39 |
| GA | 6,135,000 | 810,499 | 13.21 | 26.14 | -12.93 | 21.63 | -8.42 | 20.30 | -7.09 | 12.28 | 0.93 | 10.28 | 2.93 |
| HI | 877,000 | 146,696 | 16.73 | 13.11 | 3.62 | 16.66 | 0.07 | 10.41 | 6.32 | 13.00 | 3.73 | 5.89 | 10.84 |
| ID | 985,000 | 397,110 | 40.32 | 26.94 | 13.38 | 35.36 | 4.96 | 31.31 | 9.01 | 30.10 | 10.22 | 36.79 | 3.53 |
| IL | 8,544,000 | 2,148,396 | 25.15 | 22.70 | 2.45 | 21.95 | 3.20 | 25.83 | -0.68 | 25.29 | -0.14 | 27.80 | -2.65 |
| IN | 4,572,000 | 1,374,843 | 30.07 | 25.75 | 4.32 | 26.10 | 3.97 | 24.10 | 5.97 | 25.46 | 4.61 | 29.14 | 0.93 |
| IA | 2,190,000 | 810,432 | 37.01 | 33.39 | 3.62 | 30.85 | 6.16 | 35.33 | 1.68 | 29.69 | 7.32 | 32.75 | 4.26 |
| KS | 1,954,000 | 699,236 | 35.78 | 34.36 | 1.42 | 31.75 | 4.03 | 32.58 | 3.20 | 31.88 | 3.90 | 31.20 | 4.58 |
| KY | 3,134,000 | 835,020 | 26.64 | 27.32 | -0.68 | 25.16 | 1.48 | 22.87 | 3.77 | 20.95 | 5.69 | 20.08 | 6.56 |
| LA | 3,310,000 | 935,551 | 28.26 | 23.27 | 4.99 | 14.83 | 13.43 | 13.23 | 15.03 | 9.20 | 19.06 | 8.26 | 20.00 |
| ME | 984,000 | 249,498 | 25.36 | 21.15 | 4.21 | 22.45 | 2.91 | 30.28 | -4.92 | 31.31 | -5.95 | 44.48 | -19.12 |
| MD | 3,804,000 | 820,547 | 21.57 | 23.08 | -1.51 | 21.08 | 0.49 | 23.94 | -2.37 | 18.41 | 3.16 | 16.78 | 4.79 |
| MA | 4,501,000 | 431,212 | 9.58 | 7.68 | 1.90 | 17.58 | -8.00 | 20.27 | -10.69 | 11.71 | -2.13 | 16.67 | -7.09 |
| MI | 7,289,000 | 2,285,052 | 31.35 | 25.07 | 6.28 | 24.11 | 7.24 | 27.27 | 4.08 | 24.13 | 7.22 | 24.01 | 7.34 |
| MN | 3,658,000 | 1,218,154 | 33.30 | 28.21 | 5.09 | 26.45 | 6.85 | 28.67 | 4.63 | 25.97 | 7.33 | 27.96 | 5.34 |
| MS | 2,155,000 | 626,808 | 29.09 | 22.72 | 6.37 | 24.77 | 4.32 | 14.56 | 14.53 | 17.09 | 12.00 | 18.65 | 10.44 |
| MO | 4,242,000 | 1,426,638 | 33.63 | 27.62 | 6.01 | 20.92 | 12.71 | 26.90 | 6.73 | 24.35 | 9.28 | 24.82 | 8.81 |
| MT | 709,000 | 270,995 | 38.22 | 31.46 | 6.76 | 33.43 | 4.79 | 31.75 | 6.47 | 30.21 | 8.01 | 31.86 | 6.36 |
| NE | 1,256,000 | 485,948 | 38.69 | 39.75 | -1.06 | 37.76 | 0.93 | 36.88 | 1.81 | 37.51 | 1.18 | 42.86 | -4.17 |
| NV | 1,528,000 | 417,020 | 27.29 | 24.64 | 2.65 | 21.48 | 5.81 | 22.00 | 5.29 | 19.68 | 7.61 | 22.33 | 4.96 |
| NH | 942,000 | 395,591 | 41.99 | 33.43 | 8.56 | 28.32 | 13.67 | 27.13 | 14.86 | 31.80 | 10.19 | 34.52 | 7.47 |
| NJ | 5,702,000 | 1,433,367 | 25.14 | 24.51 | 0.63 | 25.01 | 0.13 | 27.14 | -2.00 | 25.91 | -0.77 | 27.80 | -2.66 |
| NM | 1,322,000 | 336,251 | 25.44 | 22.08 | 3.36 | 22.48 | 2.96 | 25.73 | -0.29 | 23.51 | 1.93 | 31.29 | -5.85 |
| NY | 12,496,000 | 2,282,516 | 18.27 | 19.78 | -1.51 | 18.96 | -0.69 | 21.66 | -3.39 | 19.98 | -1.71 | 22.36 | -4.09 |
| NC | 6,208,000 | 1,692,517 | 27.26 | 25.82 | 1.44 | 24.24 | 3.02 | 23.83 | 3.43 | 18.05 | 9.21 | 22.57 | 4.69 |
| ND | 483,000 | 125,284 | 25.94 | 26.68 | -0.74 | 24.19 | 1.75 | 25.31 | 0.63 | 18.36 | 7.58 | 14.33 | 11.61 |
| OH | 8,486,000 | 2,706,899 | 31.90 | 26.42 | 5.48 | 26.75 | 5.15 | 26.76 | 5.14 | 26.15 | 5.75 | 27.78 | 4.12 |
| OK | 2,581,000 | 877,890 | 34.01 | 28.10 | 5.91 | 29.95 | 4.06 | 21.63 | 12.38 | 16.01 | 18.00 | 20.77 | 13.24 |
| OR | 2,581,000 | 645,080 | 24.99 | 24.93 | 0.06 | 24.36 | 0.63 | 25.80 | -0.81 | 17.67 | 7.32 | 28.08 | -3.09 |
| PA | 9,230,000 | 2,521,338 | 27.32 | 24.35 | 2.97 | 22.44 | 4.88 | 25.22 | 2.10 | 23.23 | 4.09 | 24.05 | 3.27 |
| RI | 752,000 | 107,202 | 14.26 | 11.98 | 2.28 | 14.51 | -0.25 | 25.23 | -10.97 | 34.58 | -20.32 | 27.83 | -13.57 |
| SC | 3,120,000 | 708,484 | 22.71 | 24.64 | -1.93 | 24.34 | -1.63 | 21.96 | 0.75 | 17.64 | 5.07 | 18.87 | 3.84 |
| SD | 569,000 | 178,801 | 31.42 | 42.09 | -10.67 | 35.30 | -3.88 | 17.59 | 13.83 | 17.88 | 13.54 | 27.63 | 3.79 |
| TN | 4,462,000 | 914,096 | 20.49 | 23.43 | -2.94 | 22.17 | -1.68 | 19.52 | 0.97 | 14.98 | 5.51 | 17.14 | 3.35 |
| TX | 14,197,000 | 3,789,857 | 26.69 | 21.88 | 4.81 | 22.09 | 4.60 | 22.73 | 3.96 | 16.60 | 10.09 | 19.19 | 7.50 |
| UT | 1,587,000 | 456,497 | 28.76 | 29.53 | -0.77 | 29.67 | -0.91 | 31.27 | -2.51 | 32.67 | -3.91 | 39.61 | -10.85 |
| VT | 470,000 | 72,004 | 15.32 | 11.45 | 3.87 | 18.91 | -3.59 | 20.54 | -5.22 | 24.37 | -9.05 | 38.55 | -23.23 |
| VA | 5,290,000 | 1,544,609 | 29.20 | 22.28 | 6.92 | 22.94 | 6.26 | 24.52 | 4.68 | 24.36 | 4.84 | 24.28 | 4.92 |
| WA | 4,370,000 | 744,094 | 17.03 | 24.22 | -7.19 | 26.36 | -9.33 | 25.18 | -8.15 | 21.97 | -4.94 | 25.30 | -8.27 |
| WV | 1,423,000 | 298,708 | 20.99 | 7.76 | 13.23 | 4.63 | 16.36 | 9.07 | 11.92 | 9.78 | 11.21 | 20.16 | 0.83 |
| WI | 4,057,000 | 1,363,639 | 33.61 | 33.46 | 0.15 | 29.64 | 3.97 | 33.23 | 0.38 | 28.32 | 5.29 | 30.17 | 3.44 |
| WY | 380,000 | 131,683 | 34.65 | 39.74 | -5.09 | 33.72 | 0.93 | 34.93 | -0.28 | 37.45 | -2.80 | 43.47 | -8.82 |

Overall:
 201,150,000 50,203,080 24.96 24.17 0.79 23.56 1.40 24.43 0.53 21.69 3.27 23.48 1.48

Republican Turnout as a Percentage of CSAE Nov Eligibles 2004 vs 1980 - 1964
 U.S. House (aggregate) - General Races

| ST | 2004 VAP | 2004 | | 1980 | | 1976 | | 1972 | | 1968 | | 1964 | |
|----|------------|--------------|-------------|-------------|-----------------|-------------|-----------------|-------------|-----------------|-------------|-----------------|-------------|-----------------|
| | | 2004 Turnout | % VAP Voted | % VAP Voted | +/-04-80 Points | % VAP Voted | +/-04-76 Points | % VAP Voted | +/-04-72 Points | % VAP Voted | +/-04-68 Points | % VAP Voted | +/-04-64 Points |
| AL | 3,419,000 | 805,272 | 23.55 | 12.97 | 10.58 | 12.39 | 11.16 | 16.42 | 7.13 | 12.44 | 11.11 | 16.56 | 6.99 |
| AK | 447,000 | 169,387 | 37.89 | 42.10 | -4.21 | 35.63 | 2.26 | 20.88 | 17.01 | 28.11 | 9.78 | 23.25 | 14.64 |
| AZ | 3,768,000 | 897,594 | 23.82 | 22.82 | 1.00 | 21.27 | 2.55 | 23.91 | -0.09 | 27.12 | -3.30 | 27.26 | -3.44 |
| AR | 2,057,000 | 354,299 | 17.22 | 9.86 | 7.36 | 5.06 | 12.16 | 10.69 | 6.53 | 13.76 | 3.46 | 5.36 | 11.86 |
| CA | 20,754,000 | 3,840,402 | 18.50 | 26.72 | -8.22 | 22.21 | -3.71 | 28.16 | -9.66 | 33.90 | -15.40 | 31.29 | -12.79 |
| CO | 3,275,000 | 914,242 | 27.92 | 30.10 | -2.18 | 29.43 | -1.51 | 30.52 | -2.60 | 31.60 | -3.68 | 27.85 | 0.07 |
| CT | 2,390,000 | 622,972 | 26.07 | 28.97 | -2.90 | 30.89 | -4.82 | 34.47 | -8.40 | 32.38 | -6.31 | 27.72 | -1.65 |
| DE | 601,000 | 235,466 | 39.18 | 31.42 | 7.76 | 27.88 | 11.30 | 38.48 | 0.70 | 37.89 | 1.29 | 29.85 | 9.33 |
| FL | 11,904,000 | 2,647,384 | 22.24 | 17.96 | 4.28 | 15.33 | 6.91 | 17.62 | 4.62 | 19.02 | 3.22 | 11.97 | 10.27 |
| GA | 6,135,000 | 810,499 | 13.21 | 9.94 | 3.27 | 9.22 | 3.99 | 8.03 | 5.18 | 6.80 | 6.41 | 9.38 | 3.83 |
| HI | 877,000 | 146,696 | 16.73 | 3.12 | 13.61 | 13.65 | 3.08 | 24.24 | -7.51 | 19.78 | -3.05 | 25.48 | -8.75 |
| ID | 985,000 | 397,110 | 40.32 | 36.93 | 3.39 | 31.86 | 8.46 | 38.17 | 2.15 | 38.88 | 1.44 | 37.48 | 2.84 |
| IL | 8,544,000 | 2,148,396 | 25.15 | 30.79 | -5.64 | 27.80 | -2.65 | 30.38 | -5.23 | 36.33 | -11.18 | 32.88 | -7.73 |
| IN | 4,572,000 | 1,374,843 | 30.07 | 28.57 | 1.50 | 25.44 | 4.63 | 32.78 | -2.71 | 36.43 | -6.36 | 33.84 | -3.77 |
| IA | 2,190,000 | 810,432 | 37.01 | 29.44 | 7.57 | 26.45 | 10.56 | 30.45 | 6.56 | 36.24 | 0.77 | 30.99 | 6.02 |
| KS | 1,954,000 | 699,236 | 35.78 | 30.56 | 5.22 | 33.55 | 2.23 | 37.74 | -1.96 | 37.47 | -1.69 | 33.82 | 1.96 |
| KY | 3,134,000 | 835,020 | 26.64 | 17.18 | 9.46 | 15.55 | 11.09 | 21.99 | 4.65 | 20.35 | 6.29 | 16.94 | 9.70 |
| LA | 3,310,000 | 935,551 | 28.26 | 10.18 | 18.08 | 13.85 | 14.41 | 3.62 | 24.64 | 5.93 | 22.33 | 9.01 | 19.25 |
| ME | 984,000 | 249,498 | 25.36 | 47.06 | -21.70 | 42.77 | -17.41 | 28.96 | -3.60 | 29.03 | -3.67 | 28.61 | -3.25 |
| MD | 3,804,000 | 820,547 | 21.57 | 17.91 | 3.66 | 16.86 | 4.71 | 22.35 | -0.78 | 21.70 | -0.13 | 18.46 | 3.11 |
| MA | 4,501,000 | 431,212 | 9.58 | 18.49 | -8.91 | 18.34 | -8.76 | 21.37 | -11.79 | 29.03 | -19.45 | 24.36 | -14.78 |
| MI | 7,289,000 | 2,285,052 | 31.35 | 25.93 | 5.42 | 24.71 | 6.64 | 29.82 | 1.53 | 30.38 | 0.97 | 27.29 | 4.06 |
| MN | 3,658,000 | 1,218,154 | 33.30 | 34.18 | -0.88 | 26.92 | 6.38 | 30.15 | 3.15 | 36.92 | -3.62 | 33.36 | -0.06 |
| MS | 2,155,000 | 626,808 | 29.09 | 17.87 | 11.22 | 16.20 | 12.89 | 12.71 | 16.38 | 2.74 | 26.35 | 2.94 | 26.15 |
| MO | 4,242,000 | 1,426,638 | 33.63 | 26.56 | 7.07 | 24.02 | 9.61 | 22.95 | 10.68 | 26.93 | 6.70 | 24.07 | 9.56 |
| MT | 709,000 | 270,995 | 38.22 | 29.40 | 8.82 | 27.43 | 10.79 | 26.65 | 11.57 | 37.28 | 0.94 | 35.63 | 2.59 |
| NE | 1,256,000 | 485,948 | 38.69 | 40.48 | -1.79 | 36.24 | 2.45 | 37.32 | 1.37 | 35.06 | 3.63 | 33.27 | 5.42 |
| NV | 1,528,000 | 417,020 | 27.29 | 10.91 | 16.38 | 5.06 | 22.23 | 24.96 | 2.33 | 14.73 | 12.56 | 21.33 | 5.96 |
| NH | 942,000 | 395,591 | 41.99 | 28.27 | 13.72 | 25.25 | 16.74 | 42.92 | -0.93 | 44.55 | -2.56 | 35.03 | 6.96 |
| NJ | 5,702,000 | 1,433,367 | 25.14 | 26.66 | -1.52 | 24.66 | 0.48 | 29.90 | -4.76 | 32.40 | -7.26 | 30.85 | -5.71 |
| NM | 1,322,000 | 336,251 | 25.44 | 21.45 | 3.99 | 27.74 | -2.30 | 24.47 | 0.97 | 29.92 | -4.48 | 30.00 | -4.56 |
| NY | 12,496,000 | 2,282,516 | 18.27 | 22.51 | -4.24 | 19.61 | -1.34 | 24.01 | -5.74 | 25.82 | -7.55 | 25.57 | -7.30 |
| NC | 6,208,000 | 1,692,517 | 27.26 | 18.14 | 9.12 | 14.12 | 13.14 | 17.26 | 10.00 | 21.64 | 5.62 | 18.78 | 8.48 |
| ND | 483,000 | 125,284 | 25.94 | 27.23 | -1.29 | 41.71 | -15.77 | 48.12 | -22.18 | 39.46 | -13.52 | 35.36 | -9.42 |
| OH | 8,486,000 | 2,706,899 | 31.90 | 27.96 | 3.94 | 26.09 | 5.81 | 29.45 | 2.45 | 35.57 | -3.67 | 14.11 | 17.79 |
| OK | 2,581,000 | 877,890 | 34.01 | 18.17 | 15.84 | 18.64 | 15.37 | 17.00 | 17.01 | 23.52 | 10.49 | 20.91 | 13.10 |
| OR | 2,581,000 | 645,080 | 24.99 | 23.35 | 1.64 | 15.44 | 9.55 | 25.99 | -1.00 | 33.69 | -8.70 | 26.53 | -1.54 |
| PA | 9,230,000 | 2,521,338 | 27.32 | 24.98 | 2.34 | 24.00 | 3.32 | 28.36 | -1.04 | 30.86 | -3.54 | 28.23 | -0.91 |
| RI | 752,000 | 107,202 | 14.26 | 25.50 | -11.24 | 17.23 | -2.97 | 21.69 | -7.43 | 24.89 | -10.63 | 17.40 | -3.14 |
| SC | 3,120,000 | 708,484 | 22.71 | 18.25 | 4.46 | 14.11 | 8.60 | 17.09 | 5.62 | 14.23 | 8.48 | 3.62 | 19.09 |
| SD | 569,000 | 178,801 | 31.42 | 30.26 | 1.16 | 47.88 | -16.46 | 32.22 | -0.80 | 41.25 | -9.83 | 42.49 | -11.07 |
| TN | 4,462,000 | 914,096 | 20.49 | 18.79 | 1.70 | 14.92 | 5.57 | 13.78 | 6.71 | 21.85 | -1.36 | 18.82 | 1.67 |
| TX | 14,197,000 | 3,789,857 | 26.69 | 16.74 | 9.95 | 14.74 | 11.95 | 10.88 | 15.81 | 10.71 | 15.98 | 31.45 | -4.76 |
| UT | 1,587,000 | 456,497 | 28.76 | 38.60 | -9.84 | 31.15 | -2.39 | 29.28 | -0.52 | 49.37 | -20.61 | 36.93 | -8.17 |
| VT | 470,000 | 72,004 | 15.32 | 42.62 | -27.30 | 37.49 | -22.17 | 40.17 | -24.85 | 62.78 | -47.46 | 38.76 | -23.44 |
| VA | 5,290,000 | 1,544,609 | 29.20 | 26.17 | 3.03 | 18.97 | 10.23 | 18.28 | 10.92 | 20.46 | 8.74 | 11.91 | 17.29 |
| WA | 4,370,000 | 744,094 | 17.03 | 26.99 | -9.96 | 21.98 | -4.95 | 18.42 | -1.39 | 29.33 | -12.30 | 31.95 | -14.92 |
| WV | 1,423,000 | 298,708 | 20.99 | 21.35 | -0.36 | 12.03 | 8.96 | 20.07 | 0.92 | 26.10 | -5.11 | 29.92 | -8.93 |
| WI | 4,057,000 | 1,363,639 | 33.61 | 31.72 | 1.89 | 24.24 | 9.37 | 26.15 | 7.46 | 35.38 | -1.77 | 32.45 | 1.16 |
| WY | 380,000 | 131,683 | 34.65 | 36.36 | -1.71 | 23.37 | 11.28 | 29.57 | 5.08 | 40.08 | -5.43 | 36.04 | -1.39 |

Overall:

| | | | | | | | | | | | | |
|-------------|------------|-------|-------|------|-------|------|-------|------|-------|-------|-------|------|
| 201,150,000 | 50,203,080 | 24.96 | 23.69 | 1.27 | 21.18 | 3.78 | 23.99 | 0.97 | 27.29 | -2.33 | 24.92 | 0.04 |
|-------------|------------|-------|-------|------|-------|------|-------|------|-------|-------|-------|------|

Other Turnout as a Percentage of CSAE Nov Eligibles 2004 vs 2000 - 1984
 U.S. House (aggregate) - General Races

| ST | 2004 VAP | 2004 | | 2000 | | 1996 | | 1992 | | 1988 | | 1984 | |
|----|------------|--------------|-------------|-------------|-----------------|-------------|-----------------|-------------|-----------------|-------------|-----------------|-------------|-----------------|
| | | 2004 Turnout | % VAP Voted | % VAP Voted | +/-04-00 Points | % VAP Voted | +/-04-96 Points | % VAP Voted | +/-04-92 Points | % VAP Voted | +/-04-88 Points | % VAP Voted | +/-04-84 Points |
| AK | 447,000 | 15,406 | 3.45 | 8.98 | -5.53 | 2.42 | 1.03 | 6.53 | -3.08 | 0.14 | 3.31 | 2.18 | 1.27 |
| AZ | 3,768,000 | 117,166 | 3.11 | 1.55 | 1.56 | 1.10 | 2.01 | 3.13 | -0.02 | 1.51 | 1.60 | 0.96 | 2.15 |
| AR | 2,057,000 | 7,090 | 0.34 | 0.01 | 0.33 | 0.63 | -0.29 | 0.36 | -0.02 | — | — | 1.87 | -1.53 |
| CA | 20,754,000 | 292,492 | 1.41 | 2.91 | -1.50 | 2.49 | -1.08 | 3.86 | -2.45 | 1.47 | -0.06 | 1.21 | 0.20 |
| CO | 3,275,000 | 46,076 | 1.41 | 5.26 | -3.85 | 1.15 | 0.26 | 1.19 | 0.22 | 0.13 | 1.28 | 1.46 | -0.05 |
| CT | 2,390,000 | 12,640 | 0.53 | 0.98 | -0.45 | 0.99 | -0.46 | 3.79 | -3.26 | 0.14 | 0.39 | 0.13 | 0.40 |
| DE | 601,000 | 4,172 | 0.69 | 0.85 | -0.16 | 1.48 | -0.79 | 1.11 | -0.42 | — | — | 0.06 | 0.63 |
| FL | 11,904,000 | 87,068 | 0.73 | 1.64 | -0.91 | 0.15 | 0.58 | 1.52 | -0.79 | 0.01 | 0.72 | 0.01 | 0.72 |
| HI | 877,000 | 6,110 | 0.70 | 0.96 | -0.26 | 2.64 | -1.94 | 2.04 | -1.34 | 2.92 | -2.22 | 1.12 | -0.42 |
| IL | 8,544,000 | 35,855 | 0.42 | 0.39 | 0.03 | 0.58 | -0.16 | 0.70 | -0.28 | 0.05 | 0.37 | 0.10 | 0.32 |
| IN | 4,572,000 | 36,231 | 0.79 | 1.42 | -0.63 | 0.98 | -0.19 | 0.36 | 0.43 | — | — | 0.28 | 0.51 |
| IA | 2,190,000 | 9,721 | 0.44 | 1.26 | -0.82 | 0.85 | -0.41 | 0.97 | -0.53 | 0.09 | 0.35 | 0.01 | 0.43 |
| KS | 1,954,000 | 44,000 | 2.25 | 2.51 | -0.26 | 1.76 | 0.49 | 2.47 | -0.22 | 0.01 | 2.24 | 1.93 | 0.32 |
| KY | 3,134,000 | 15,380 | 0.49 | 1.61 | -1.12 | 0.00 | 0.49 | 0.04 | 0.45 | 0.23 | 0.26 | 0.08 | 0.41 |
| ME | 984,000 | 8,041 | 0.82 | 1.28 | -0.46 | 1.00 | -0.18 | 3.03 | -2.21 | 0.02 | 0.80 | 0.51 | 0.31 |
| MD | 3,804,000 | 41,670 | 1.10 | 0.26 | 0.84 | 0.01 | 1.09 | 0.25 | 0.85 | — | — | 0.14 | 0.96 |
| MA | 4,501,000 | 74,167 | 1.65 | 0.80 | 0.85 | 0.97 | 0.68 | 5.43 | -3.78 | 1.70 | -0.05 | 0.57 | 1.08 |
| MI | 7,289,000 | 99,759 | 1.37 | 1.47 | -0.10 | 1.09 | 0.28 | 1.71 | -0.34 | 0.41 | 0.96 | 0.37 | 1.00 |
| MN | 3,658,000 | 82,874 | 2.27 | 3.87 | -1.60 | 1.96 | 0.31 | 5.10 | -2.83 | 0.35 | 1.92 | 0.15 | 2.12 |
| MS | 2,155,000 | 110,746 | 5.14 | 1.07 | 4.07 | 0.95 | 4.19 | 1.20 | 3.94 | 0.21 | 4.93 | 1.08 | 4.06 |
| MO | 4,242,000 | 44,432 | 1.05 | 1.31 | -0.26 | 4.18 | -3.13 | 1.11 | -0.06 | 0.33 | 0.72 | 0.19 | 0.86 |
| MT | 709,000 | 11,911 | 1.68 | 1.36 | 0.32 | 2.83 | -1.15 | 1.75 | -0.07 | — | — | 0.83 | 0.85 |
| NE | 1,256,000 | 17,711 | 1.41 | 1.51 | -0.10 | 0.60 | 0.81 | 0.01 | 1.40 | 0.09 | 1.32 | 0.03 | 1.38 |
| NV | 1,528,000 | 36,447 | 2.39 | 2.19 | 0.20 | 2.43 | -0.04 | 3.36 | -0.97 | 0.95 | 1.44 | 0.88 | 1.51 |
| NH | 942,000 | 11,258 | 1.20 | 1.60 | -0.40 | 2.64 | -1.44 | 2.16 | -0.96 | 0.21 | 0.99 | 0.44 | 0.76 |
| NJ | 5,702,000 | 44,659 | 0.78 | 1.27 | -0.49 | 1.30 | -0.52 | 2.41 | -1.63 | 0.51 | 0.27 | 0.24 | 0.54 |
| NY | 12,496,000 | 86,841 | 0.69 | 1.35 | -0.66 | 1.23 | -0.54 | 1.51 | -0.82 | 0.96 | -0.27 | 3.48 | -2.79 |
| OH | 8,486,000 | 17,753 | 0.21 | 2.97 | -2.76 | 2.02 | -1.81 | 2.79 | -2.58 | 0.01 | 0.20 | 0.50 | -0.29 |
| OK | 2,581,000 | 110,527 | 4.28 | 1.95 | 2.33 | 1.10 | 3.18 | 0.31 | 3.97 | — | — | 0.33 | 3.95 |
| OR | 2,581,000 | 42,387 | 1.64 | 1.75 | -0.11 | 2.32 | -0.68 | 0.60 | 1.04 | 0.07 | 1.57 | 0.01 | 1.63 |
| PA | 9,230,000 | 105,767 | 1.15 | 0.54 | 0.61 | 0.62 | 0.53 | 0.99 | 0.16 | 0.11 | 1.04 | 0.20 | 0.95 |
| RI | 752,000 | 9,110 | 1.21 | 6.31 | -5.10 | 1.55 | -0.34 | 2.71 | -1.50 | 0.00 | 1.21 | 0.00 | 1.21 |
| SC | 3,120,000 | 31,330 | 1.00 | 2.31 | -1.31 | 1.06 | -0.06 | 1.07 | -0.07 | 0.09 | 0.91 | 0.67 | 0.33 |
| SD | 569,000 | 2,806 | 0.49 | 0.98 | -0.49 | 3.27 | -2.78 | 2.65 | -2.16 | — | — | — | — |
| TN | 4,462,000 | 24,789 | 0.56 | 1.02 | -0.46 | 0.96 | -0.40 | 2.78 | -2.22 | 0.80 | -0.24 | 0.00 | 0.56 |
| TX | 14,197,000 | 214,612 | 1.51 | 1.90 | -0.39 | 0.89 | 0.62 | 1.10 | 0.41 | 0.90 | 0.61 | 0.03 | 1.48 |
| UT | 1,587,000 | 24,608 | 1.55 | 1.89 | -0.34 | 1.01 | 0.54 | 2.89 | -1.34 | 0.72 | 0.83 | 0.56 | 0.99 |
| VT | 470,000 | 204,332 | 43.47 | 47.68 | -4.21 | 33.68 | 9.79 | 40.77 | 2.70 | 23.61 | 19.86 | 4.66 | 38.81 |
| VA | 5,290,000 | 142,811 | 2.70 | 4.51 | -1.81 | 1.13 | 1.57 | 1.65 | 1.05 | 0.27 | 2.43 | 0.95 | 1.75 |
| WA | 4,370,000 | 15,527 | 0.36 | 3.37 | -3.01 | 0.62 | -0.26 | 2.06 | -1.70 | — | — | 0.36 | 0.00 |
| WV | 1,423,000 | 3,132 | 0.22 | 3.59 | -3.37 | — | — | 0.03 | 0.19 | — | — | — | — |
| WI | 4,057,000 | 68,950 | 1.70 | 0.18 | 1.52 | 0.45 | 1.25 | 0.64 | 1.06 | 0.08 | 1.62 | 0.27 | 1.43 |
| WY | 380,000 | 6,553 | 1.72 | 2.71 | -0.99 | 2.40 | -0.68 | 1.76 | -0.04 | 0.88 | 0.84 | 1.20 | 0.52 |

Overall:
 179,288,000 2,424,917 1.35 1.99 -0.64 1.35 0.00 2.05 -0.69 0.65 0.70 0.73 0.62

Total Turnout as a Percentage of CSAE Nov Eligibles 2004 vs 2000 - 1984
 U.S. Senate - General Races

| ST | 2004 VAP | 2004 Turnout | 2004 | 2000 | | 1996 | | 1992 | | 1988 | | 1984 | |
|----------|-------------|-----------------|----------------|----------------|--------------------|----------------|--------------------|----------------|--------------------|----------------|--------------------|----------------|--------------------|
| | | | % VAP Voted | % VAP Voted | +/-04-00 Points | % VAP Voted | +/-04-96 Points | % VAP Voted | +/-04-92 Points | % VAP Voted | +/-04-88 Points | % VAP Voted | +/-04-84 Points |
| AL | 3,419,000 | 1,821,970 | 53.29 | — | — | 47.31 | 5.98 | 51.85 | 1.44 | — | — | 48.45 | 4.84 |
| AK | 447,000 | 241,645 | 54.06 | — | — | 57.55 | -3.49 | 62.92 | -8.86 | — | — | 66.31 | -12.25 |
| AZ | 3,768,000 | 1,557,430 | 41.33 | 40.71 | 0.62 | — | — | 50.06 | -8.73 | 47.59 | -6.26 | — | — |
| AR | 2,057,000 | 1,019,064 | 49.54 | — | — | 45.23 | 4.31 | 51.74 | -2.20 | — | — | — | — |
| CA | 20,754,000 | 9,668,686 | 46.59 | 52.90 | -6.31 | — | — | 57.64 | -11.05 | 54.43 | -7.84 | — | — |
| CO | 3,275,000 | 1,897,162 | 57.93 | — | — | 52.90 | 5.03 | 61.38 | -3.45 | — | — | 59.26 | -1.33 |
| CT | 2,390,000 | 1,396,792 | 58.44 | 54.68 | 3.76 | — | — | 62.17 | -3.73 | 57.94 | 0.50 | — | — |
| FL | 11,904,000 | 7,184,390 | 60.35 | 52.40 | 7.95 | — | — | 51.06 | 9.29 | 45.58 | 14.77 | — | — |
| GA | 6,135,000 | 2,994,042 | 48.80 | 42.37 | 6.43 | 42.42 | 6.38 | 45.75 | 3.05 | — | — | 40.17 | 8.63 |
| HI | 877,000 | 409,837 | 46.73 | 40.85 | 5.88 | — | — | 46.39 | 0.34 | 43.47 | 3.26 | — | — |
| ID | 985,000 | 495,981 | 50.35 | — | — | 60.64 | -10.29 | 64.93 | -14.58 | — | — | 62.20 | -11.85 |
| IL | 8,544,000 | 4,887,308 | 57.20 | — | — | 51.47 | 5.73 | 60.85 | -3.65 | — | — | 60.40 | -3.20 |
| IN | 4,572,000 | 2,414,235 | 52.80 | 48.44 | 4.36 | — | — | 53.39 | -0.59 | 52.23 | 0.57 | — | — |
| IA | 2,190,000 | 1,459,697 | 66.65 | — | — | 58.09 | 8.56 | 62.59 | 4.06 | — | — | 62.87 | 3.78 |
| KS | 1,954,000 | 1,112,022 | 56.91 | — | — | 57.18 | -0.27 | 62.03 | -5.12 | — | — | 57.38 | -0.47 |
| KY | 3,134,000 | 1,708,435 | 54.51 | — | — | 45.01 | 9.50 | 47.70 | 6.81 | — | — | 49.07 | 5.44 |
| LA | 3,310,000 | 1,844,319 | 55.72 | — | — | 54.61 | 1.11 | 27.97 | 27.75 | — | — | 33.81 | 21.91 |
| MD | 3,804,000 | 2,111,731 | 55.51 | 52.48 | 3.03 | — | — | 52.32 | 3.19 | 47.72 | 7.79 | — | — |
| MO | 4,242,000 | 2,698,164 | 63.61 | 57.43 | 6.18 | — | — | 61.12 | 2.49 | 55.66 | 7.95 | — | — |
| NV | 1,528,000 | 802,753 | 52.54 | 44.69 | 7.85 | — | — | 51.02 | 1.52 | 43.11 | 9.43 | — | — |
| NH | 942,000 | 655,303 | 69.57 | — | — | 56.49 | 13.08 | 61.94 | 7.63 | — | — | 52.95 | 16.62 |
| NY | 12,496,000 | 6,180,485 | 49.46 | 54.39 | -4.93 | — | — | 52.08 | -2.62 | 49.00 | 0.46 | — | — |
| NC | 6,208,000 | 3,343,503 | 53.86 | — | — | 46.25 | 7.61 | 49.71 | 4.15 | — | — | 49.23 | 4.63 |
| ND | 483,000 | 309,747 | 64.13 | 60.28 | 3.85 | — | — | 65.51 | -1.38 | 62.86 | 1.27 | — | — |
| OH | 8,486,000 | 5,285,004 | 62.28 | 53.38 | 8.90 | — | — | 59.68 | 2.60 | 55.05 | 7.23 | — | — |
| OK | 2,581,000 | 1,444,553 | 55.97 | — | — | 49.01 | 6.96 | 55.53 | 0.44 | — | — | 54.33 | 1.64 |
| OR | 2,581,000 | 1,500,042 | 58.12 | — | — | 59.42 | -1.30 | 64.18 | -6.06 | — | — | 62.23 | -4.11 |
| PA | 9,230,000 | 5,458,554 | 59.14 | 51.72 | 7.42 | — | — | 53.33 | 5.81 | 49.00 | 10.14 | — | — |
| SC | 3,120,000 | 1,563,643 | 50.12 | — | — | 41.42 | 8.70 | 44.60 | 5.52 | — | — | 41.26 | 8.86 |
| SD | 569,000 | 391,093 | 68.73 | — | — | 61.46 | 7.27 | 65.85 | 2.88 | — | — | 64.70 | 4.03 |
| UT | 1,587,000 | 813,800 | 51.28 | 53.27 | -1.99 | — | — | 65.44 | -14.16 | 61.37 | -10.09 | — | — |
| VT | 470,000 | 301,893 | 64.23 | 63.55 | 0.68 | — | — | 67.55 | -3.32 | 59.14 | 5.09 | — | — |
| WA | 4,370,000 | 1,880,940 | 43.04 | 59.74 | -16.70 | — | — | 61.28 | -18.24 | 54.67 | -11.63 | — | — |
| WI | 4,057,000 | 2,916,233 | 71.88 | 64.81 | 7.07 | — | — | 67.37 | 4.51 | 61.58 | 10.30 | — | — |
| Overall: | 146,469,000 | 79,770,456 | 54.46 | 52.58 | 1.89 | 49.80 | 4.66 | 55.04 | -0.58 | 51.96 | 2.50 | 51.99 | 2.47 |

Democratic Turnout as a Percentage of CSAE Nov Eligibles 2004 vs 2000 - 1984
 U.S. Senate - General Races

| ST | 2004 VAP | 2004 | | 2000 | | 1996 | | 1992 | | 1988 | | 1984 | |
|----------|-------------|------------------|-------------|-------------|-----------------|-------------|-----------------|-------------|-----------------|-------------|-----------------|-------------|-----------------|
| | | 2004 VAP Turnout | % VAP Voted | % VAP Voted | +/-04-00 Points | % VAP Voted | +/-04-96 Points | % VAP Voted | +/-04-92 Points | % VAP Voted | +/-04-88 Points | % VAP Voted | +/-04-84 Points |
| AL | 3,419,000 | 590,360 | 17.27 | — | — | 21.51 | -4.24 | 33.61 | -16.34 | — | — | 30.41 | -13.14 |
| AK | 447,000 | 108,094 | 24.18 | — | — | 5.95 | 18.23 | 24.16 | 0.02 | — | — | 47.10 | -22.92 |
| AZ | 3,768,000 | 321,649 | 8.54 | — | — | — | — | 15.80 | -7.26 | 26.99 | -18.45 | — | — |
| AR | 2,057,000 | 566,942 | 27.56 | — | — | 21.39 | 6.17 | 31.14 | -3.58 | — | — | — | — |
| CA | 20,754,000 | 5,599,219 | 26.98 | 29.54 | -2.56 | — | — | 27.61 | -0.63 | 23.95 | 3.03 | — | — |
| CO | 3,275,000 | 956,177 | 29.20 | — | — | 24.39 | 4.81 | 31.78 | -2.58 | — | — | 20.52 | 8.68 |
| CT | 2,390,000 | 923,836 | 38.65 | 34.57 | 4.08 | — | — | 36.56 | 2.09 | 28.83 | 9.82 | — | — |
| FL | 11,904,000 | 3,470,400 | 29.15 | 26.75 | 2.40 | — | — | 33.39 | -4.24 | 22.59 | 6.56 | — | — |
| GA | 6,135,000 | 1,182,574 | 19.28 | 24.66 | -5.38 | 20.73 | -1.45 | 22.52 | -3.24 | — | — | 32.12 | -12.84 |
| HI | 877,000 | 86,070 | 9.81 | 29.69 | -19.88 | — | — | 26.56 | -16.75 | 33.28 | -23.47 | — | — |
| ID | 985,000 | 2,420 | 0.25 | — | — | 24.20 | -23.95 | 28.23 | -27.98 | — | — | 16.17 | -15.92 |
| IL | 8,544,000 | 3,425,074 | 40.09 | — | — | 28.87 | 11.22 | 32.42 | 7.67 | — | — | 30.25 | 9.84 |
| IN | 4,572,000 | 1,486,363 | 32.51 | 15.43 | 17.08 | — | — | 21.73 | 10.78 | 16.64 | 15.87 | — | — |
| IA | 2,190,000 | 402,622 | 18.38 | — | — | 30.10 | -11.72 | 17.02 | 1.36 | — | — | 34.87 | -16.49 |
| KS | 1,954,000 | 305,226 | 15.62 | — | — | 24.78 | -9.16 | 19.25 | -3.63 | — | — | 12.19 | 3.43 |
| KY | 3,134,000 | 843,011 | 26.90 | — | — | 19.28 | 7.62 | 30.00 | -3.10 | — | — | 24.29 | 2.61 |
| LA | 3,310,000 | 875,412 | 26.45 | — | — | 27.40 | -0.95 | 21.96 | 4.49 | — | — | 28.99 | -2.54 |
| MD | 3,804,000 | 1,368,267 | 35.97 | 33.15 | 2.82 | — | — | 37.15 | -1.18 | 29.48 | 6.49 | — | — |
| MO | 4,242,000 | 1,153,422 | 27.19 | 28.98 | -1.79 | — | — | 27.46 | -0.27 | 17.67 | 9.52 | — | — |
| NV | 1,528,000 | 490,232 | 32.08 | 17.74 | 14.34 | — | — | 26.04 | 6.04 | 21.65 | 10.43 | — | — |
| NH | 942,000 | 221,011 | 23.46 | — | — | 26.08 | -2.62 | 28.07 | -4.61 | — | — | 21.69 | 1.77 |
| NY | 12,496,000 | 4,368,286 | 34.96 | 30.06 | 4.90 | — | — | 24.88 | 10.08 | 32.84 | 2.12 | — | — |
| NC | 6,208,000 | 1,562,308 | 25.17 | — | — | 21.24 | 3.93 | 23.02 | 2.15 | — | — | 23.54 | 1.63 |
| ND | 483,000 | 211,503 | 43.79 | 37.00 | 6.79 | — | — | 38.65 | 5.14 | 37.37 | 6.42 | — | — |
| OH | 8,486,000 | 1,906,648 | 22.47 | 19.15 | 3.32 | — | — | 30.37 | -7.90 | 31.37 | -8.90 | — | — |
| OK | 2,581,000 | 594,768 | 23.04 | — | — | 19.64 | 3.40 | 21.21 | 1.83 | — | — | 41.09 | -18.05 |
| OR | 2,581,000 | 957,850 | 37.11 | — | — | 27.28 | 9.83 | 29.84 | 7.27 | — | — | 20.81 | 16.30 |
| PA | 9,230,000 | 2,283,100 | 24.74 | 23.54 | 1.20 | — | — | 24.71 | 0.03 | 15.90 | 8.84 | — | — |
| SC | 3,120,000 | 689,369 | 22.10 | — | — | 18.22 | 3.88 | 22.33 | -0.23 | — | — | 13.12 | 8.98 |
| SD | 569,000 | 193,279 | 33.97 | — | — | 31.54 | 2.43 | 42.74 | -8.77 | — | — | 16.50 | 17.47 |
| UT | 1,587,000 | 235,410 | 14.83 | 16.79 | -1.96 | — | — | 25.99 | -11.16 | 19.48 | -4.65 | — | — |
| VT | 470,000 | 212,850 | 45.29 | 16.16 | 29.13 | — | — | 36.59 | 8.70 | 17.60 | 27.69 | — | — |
| WA | 4,370,000 | 1,030,375 | 23.58 | 29.11 | -5.53 | — | — | 33.08 | -9.50 | 26.74 | -3.16 | — | — |
| WI | 4,057,000 | 1,615,712 | 39.83 | 39.89 | -0.06 | — | — | 35.42 | 4.41 | 32.05 | 7.78 | — | — |
| Overall: | 146,469,000 | 40,239,839 | 27.47 | 27.08 | 0.39 | 23.71 | 3.76 | 27.84 | -0.37 | 25.30 | 2.17 | 26.81 | 0.66 |

Republican Turnout as a Percentage of CSAE Nov Eligibles 2004 vs 2000 - 1984
 U.S. Senate - General Races

| ST | 2004 VAP | 2004 Turnout | 2004 | 2000 | | 1996 | | 1992 | | 1988 | | 1984 | |
|----------|-------------|--------------|-------------|-------------|-----------------|-------------|-----------------|-------------|-----------------|-------------|-----------------|-------------|-----------------|
| | | | % VAP Voted | % VAP Voted | +/-04-00 Points | % VAP Voted | +/-04-96 Points | % VAP Voted | +/-04-92 Points | % VAP Voted | +/-04-88 Points | % VAP Voted | +/-04-84 Points |
| AL | 3,419,000 | 1,231,610 | 36.02 | — | — | 24.82 | 11.20 | 17.15 | 18.87 | — | — | 17.62 | 18.40 |
| AK | 447,000 | 119,730 | 26.79 | — | — | 44.14 | -17.35 | 33.38 | -6.59 | — | — | 18.94 | 7.85 |
| AZ | 3,768,000 | 1,193,508 | 31.67 | 32.29 | -0.62 | — | — | 27.94 | 3.73 | 19.54 | 12.13 | — | — |
| AR | 2,057,000 | 452,122 | 21.98 | — | — | 23.83 | -1.85 | 20.61 | 1.37 | — | — | — | — |
| CA | 20,754,000 | 3,642,281 | 17.55 | 19.36 | -1.81 | — | — | 24.79 | -7.24 | 28.73 | -11.18 | — | — |
| CO | 3,275,000 | 900,270 | 27.49 | — | — | 27.01 | 0.48 | 26.21 | 1.28 | — | — | 38.07 | -10.58 |
| CT | 2,390,000 | 452,874 | 18.95 | 18.69 | 0.26 | — | — | 23.70 | -4.75 | 28.41 | -9.46 | — | — |
| FL | 11,904,000 | 3,551,627 | 29.84 | 24.21 | 5.63 | — | — | 17.66 | 12.18 | 22.98 | 6.86 | — | — |
| GA | 6,135,000 | 1,745,700 | 28.45 | 16.06 | 12.39 | 20.16 | 8.29 | 21.81 | 6.64 | — | — | 8.06 | 20.39 |
| HI | 877,000 | 309,395 | 35.28 | 10.01 | 25.27 | — | — | 12.49 | 22.79 | 8.99 | 26.29 | — | — |
| ID | 985,000 | 493,561 | 50.11 | — | — | 34.58 | 15.53 | 36.70 | 13.41 | — | — | 44.90 | 5.21 |
| IL | 8,544,000 | 1,319,920 | 15.45 | — | — | 20.93 | -5.48 | 26.20 | -10.75 | — | — | 29.12 | -13.67 |
| IN | 4,572,000 | 900,012 | 19.69 | 32.24 | -12.55 | — | — | 30.61 | -10.92 | 35.59 | -15.90 | — | — |
| IA | 2,190,000 | 1,022,595 | 46.69 | — | — | 27.14 | 19.55 | 43.57 | 3.12 | — | — | 27.45 | 19.24 |
| KS | 1,954,000 | 770,317 | 39.42 | — | — | 30.83 | 8.59 | 38.89 | 0.53 | — | — | 43.60 | -4.18 |
| KY | 3,134,000 | 865,424 | 27.61 | — | — | 24.96 | 2.65 | 17.08 | 10.53 | — | — | 24.49 | 3.12 |
| LA | 3,310,000 | 941,231 | 28.44 | — | — | 27.21 | 1.23 | 3.53 | 24.91 | — | — | 4.82 | 23.62 |
| MD | 3,804,000 | 713,852 | 18.77 | 19.28 | -0.51 | — | — | 15.16 | 3.61 | 18.22 | 0.55 | — | — |
| MO | 4,242,000 | 1,514,793 | 35.71 | 27.79 | 7.92 | — | — | 31.71 | 4.00 | 37.68 | -1.97 | — | — |
| NV | 1,528,000 | 282,255 | 18.47 | 24.62 | -6.15 | — | — | 20.52 | -2.05 | 19.89 | -1.42 | — | — |
| NH | 942,000 | 434,292 | 46.10 | — | — | 27.79 | 18.31 | 29.82 | 16.28 | — | — | 31.11 | 14.99 |
| NY | 12,496,000 | 1,518,664 | 12.15 | 23.39 | -11.24 | — | — | 25.54 | -13.39 | 15.22 | -3.07 | — | — |
| NC | 6,208,000 | 1,734,540 | 27.94 | — | — | 24.35 | 3.59 | 25.03 | 2.91 | — | — | 25.43 | 2.51 |
| ND | 483,000 | 98,244 | 20.34 | 23.28 | -2.94 | — | — | 25.47 | -5.13 | 24.55 | -4.21 | — | — |
| OH | 8,486,000 | 3,378,356 | 39.81 | 31.98 | 7.83 | — | — | 25.20 | 14.61 | 23.68 | 16.13 | — | — |
| OK | 2,581,000 | 763,230 | 29.57 | — | — | 27.78 | 1.79 | 32.51 | -2.94 | — | — | 12.73 | 16.84 |
| OR | 2,581,000 | 474,007 | 18.37 | — | — | 29.59 | -11.22 | 33.46 | -15.09 | — | — | 41.40 | -23.03 |
| PA | 9,230,000 | 2,881,846 | 31.22 | 27.11 | 4.11 | — | — | 26.19 | 5.03 | 32.56 | -1.34 | — | — |
| SC | 3,120,000 | 840,544 | 26.94 | — | — | 22.11 | 4.83 | 20.94 | 6.00 | — | — | 27.57 | -0.63 |
| SD | 569,000 | 197,814 | 34.77 | — | — | 29.92 | 4.85 | 21.40 | 13.37 | — | — | 48.19 | -13.42 |
| UT | 1,587,000 | 554,449 | 34.94 | 34.93 | 0.01 | — | — | 36.24 | -1.30 | 41.20 | -6.26 | — | — |
| VT | 470,000 | 74,704 | 15.89 | 41.66 | -25.77 | — | — | 29.28 | -13.39 | 40.19 | -24.30 | — | — |
| WA | 4,370,000 | 811,924 | 18.58 | 29.06 | -10.48 | — | — | 28.19 | -9.61 | 27.93 | -9.35 | — | — |
| WI | 4,057,000 | 1,285,720 | 31.69 | 24.00 | 7.69 | — | — | 31.00 | 0.69 | 29.27 | 2.42 | — | — |
| Overall: | 146,469,000 | 37,471,411 | 25.58 | 24.35 | 1.23 | 24.82 | 0.76 | 24.84 | 0.75 | 25.95 | -0.37 | 24.67 | 0.91 |

Total Turnout as a Percentage of CSAE Nov Eligibles 2004 vs 2000 - 1984
 Governor - General Races

| ST | 2004 VAP | 2004 Turnout | 2004 | 2000 | | 1996 | | 1992 | | 1988 | | 1984 | |
|----------|------------|-----------------|----------------|----------------|--------------------|----------------|--------------------|----------------|--------------------|----------------|--------------------|----------------|--------------------|
| | | | % VAP Voted | % VAP Voted | +/-04-00 Points | % VAP Voted | +/-04-96 Points | % VAP Voted | +/-04-92 Points | % VAP Voted | +/-04-88 Points | % VAP Voted | +/-04-84 Points |
| DE | 601,000 | 349,976 | 58.23 | 56.67 | 1.56 | 50.02 | 8.21 | 54.00 | 4.23 | 49.58 | 8.65 | 53.53 | 4.70 |
| IN | 4,572,000 | 2,431,771 | 53.19 | 49.20 | 3.99 | 49.24 | 3.95 | 53.82 | -0.63 | 53.27 | -0.08 | 55.86 | -2.67 |
| MO | 4,242,000 | 2,712,119 | 63.93 | 57.07 | 6.86 | 53.81 | 10.12 | 60.84 | 3.09 | 55.85 | 8.08 | 57.95 | 5.98 |
| MT | 709,000 | 423,673 | 59.76 | 61.04 | -1.28 | 63.91 | -4.15 | 68.31 | -8.55 | 64.50 | -4.74 | 67.55 | -7.79 |
| NH | 942,000 | 665,739 | 70.67 | 62.22 | 8.45 | 57.00 | 13.67 | 61.67 | 9.00 | 55.87 | 14.80 | 52.88 | 17.79 |
| NC | 6,208,000 | 3,353,202 | 54.01 | 50.15 | 3.86 | 46.43 | 7.58 | 50.04 | 3.97 | 44.89 | 9.12 | 48.96 | 5.05 |
| ND | 483,000 | 308,938 | 63.96 | 60.67 | 3.29 | 56.23 | 7.73 | 65.70 | -1.74 | 65.02 | -1.06 | 68.49 | -4.53 |
| UT | 1,587,000 | 819,938 | 51.67 | 52.72 | -1.05 | 51.60 | 0.07 | 65.79 | -14.12 | 62.18 | -10.51 | 64.38 | -12.71 |
| VT | 470,000 | 308,503 | 65.64 | 64.64 | 1.00 | 58.01 | 7.63 | 67.55 | -1.91 | 59.82 | 5.82 | 60.87 | 4.77 |
| WA | 4,370,000 | 1,872,307 | 42.84 | 59.95 | -17.11 | 57.79 | -14.95 | 62.70 | -19.86 | 55.45 | -12.61 | 59.78 | -16.94 |
| WV | 1,423,000 | 734,580 | 51.62 | 46.26 | 5.36 | 45.55 | 6.07 | 48.39 | 3.23 | 48.12 | 3.50 | 54.32 | -2.70 |
| Overall: | 25,607,000 | 13,980,746 | 54.60 | 54.09 | 0.50 | 51.70 | 2.90 | 57.10 | -2.51 | 52.96 | 1.64 | 56.15 | -1.55 |

Democratic Turnout as a Percentage of CSAE Nov Eligibles 2004 vs 2000 - 1984
 Governor - General Races

| ST | 2004 VAP | 2004 Turnout | 2004 | 2000 | | 1996 | | 1992 | | 1988 | | 1984 | |
|----------|------------|--------------|-------------|-------------|-----------------|-------------|-----------------|-------------|-----------------|-------------|-----------------|-------------|-----------------|
| | | | % VAP Voted | % VAP Voted | +/-04-00 Points | % VAP Voted | +/-04-96 Points | % VAP Voted | +/-04-92 Points | % VAP Voted | +/-04-88 Points | % VAP Voted | +/-04-84 Points |
| DE | 601,000 | 177,848 | 29.59 | 33.57 | -3.98 | 34.74 | -5.15 | 34.96 | -5.37 | 14.51 | 15.08 | 23.81 | 5.78 |
| IN | 4,572,000 | 1,104,044 | 24.15 | 27.83 | -3.68 | 25.37 | -1.22 | 33.37 | -9.22 | 28.33 | -4.18 | 26.35 | -2.20 |
| MO | 4,242,000 | 1,296,362 | 30.56 | 28.03 | 2.53 | 30.76 | -0.20 | 35.70 | -5.14 | 19.41 | 11.15 | 25.12 | 5.44 |
| MT | 709,000 | 214,644 | 30.27 | 28.74 | 1.53 | 13.31 | 16.96 | 33.24 | -2.97 | 29.76 | 0.51 | 47.52 | -17.25 |
| NH | 942,000 | 339,121 | 36.00 | 30.32 | 5.68 | 32.59 | 3.41 | 24.64 | 11.36 | 21.81 | 14.19 | 17.51 | 18.49 |
| NC | 6,208,000 | 1,846,769 | 29.75 | 26.08 | 3.67 | 25.99 | 3.76 | 26.38 | 3.37 | 19.72 | 10.03 | 22.23 | 7.52 |
| ND | 483,000 | 84,632 | 17.52 | 27.28 | -9.76 | 19.01 | -1.49 | 26.69 | -9.17 | 38.93 | -21.41 | 37.89 | -20.37 |
| UT | 1,587,000 | 347,198 | 21.88 | 22.28 | -0.40 | 12.03 | 9.85 | 15.29 | 6.59 | 23.88 | -2.00 | 28.19 | -6.31 |
| VT | 470,000 | 117,191 | 24.93 | 32.61 | -7.68 | 40.90 | -15.97 | 50.48 | -25.55 | 33.11 | -8.18 | 30.45 | -5.52 |
| WA | 4,370,000 | 916,143 | 20.96 | 35.00 | -14.04 | 33.49 | -12.53 | 32.71 | -11.75 | 34.50 | -13.54 | 31.87 | -10.91 |
| WV | 1,423,000 | 465,636 | 32.72 | 23.19 | 9.53 | 20.86 | 11.86 | 27.12 | 5.60 | 28.33 | 4.39 | 25.39 | 7.33 |
| Overall: | 25,607,000 | 6,909,588 | 26.98 | 28.39 | -1.41 | 27.10 | -0.12 | 30.59 | -3.61 | 25.34 | 1.65 | 26.64 | 0.34 |

Republican Turnout as a Percentage of CSAE Nov Eligibles 2004 vs 2000 - 1984
 Governor - General Races

| ST | 2004 VAP | 2004 | | 2000 | | 1996 | | 1992 | | 1988 | | 1984 | |
|----------|------------|--------------|-------------|-------------|-----------------|-------------|-----------------|-------------|-----------------|-------------|-----------------|-------------|-----------------|
| | | 2004 Turnout | % VAP Voted | % VAP Voted | +/-04-00 Points | % VAP Voted | +/-04-96 Points | % VAP Voted | +/-04-92 Points | % VAP Voted | +/-04-88 Points | % VAP Voted | +/-04-84 Points |
| DE | 601,000 | 160,215 | 26.66 | 22.52 | 4.14 | 15.25 | 11.41 | 17.69 | 8.97 | 35.07 | -8.41 | 29.73 | -3.07 |
| IN | 4,572,000 | 1,295,654 | 28.34 | 20.51 | 7.83 | 23.03 | 5.31 | 19.86 | 8.48 | 24.94 | 3.40 | 29.14 | -0.80 |
| MO | 4,242,000 | 1,380,200 | 32.54 | 27.51 | 5.03 | 21.75 | 10.79 | 25.14 | 7.40 | 35.86 | -3.32 | 32.83 | -0.29 |
| MT | 709,000 | 193,768 | 27.33 | 31.12 | -3.79 | 50.59 | -23.26 | 35.08 | -7.75 | 33.50 | -6.17 | 17.84 | 9.49 |
| NH | 942,000 | 326,618 | 34.67 | 27.23 | 7.44 | 22.51 | 12.16 | 34.55 | 0.12 | 33.76 | 0.91 | 35.34 | -0.67 |
| NC | 6,208,000 | 1,456,099 | 23.46 | 23.20 | 0.26 | 19.85 | 3.61 | 21.63 | 1.83 | 25.17 | -1.71 | 26.56 | -3.10 |
| ND | 483,000 | 220,133 | 45.58 | 33.39 | 12.19 | 37.22 | 8.36 | 38.02 | 7.56 | 26.08 | 19.50 | 30.60 | 14.98 |
| UT | 1,587,000 | 465,143 | 29.31 | 29.40 | -0.09 | 38.69 | -9.38 | 27.76 | 1.55 | 24.95 | 4.36 | 35.97 | -6.66 |
| VT | 470,000 | 181,274 | 38.57 | 24.53 | 14.04 | 13.02 | 25.55 | 15.56 | 23.01 | 25.91 | 12.66 | 29.50 | 9.07 |
| WA | 4,370,000 | 917,207 | 20.99 | 23.79 | -2.80 | 24.30 | -3.31 | 30.00 | -9.01 | 20.95 | 0.04 | 27.91 | -6.92 |
| WV | 1,423,000 | 250,831 | 17.63 | 21.84 | -4.21 | 23.52 | -5.89 | 17.70 | -0.07 | 19.79 | -2.16 | 28.93 | -11.30 |
| Overall: | 25,607,000 | 6,847,142 | 26.74 | 24.40 | 2.34 | 23.82 | 2.92 | 24.34 | 2.40 | 26.80 | -0.06 | 29.31 | -2.57 |

Democratic Highest Statewide Turnout as a Percentage of CSAE Nov Eligibles 2004 vs 2000 - 1984
 General Election Regional Breakdown

| ST | 2004 VAP | 2004 Turnout | 2004 | 2000 | | 1996 | | 1992 | | 1988 | | 1984 | |
|---------------------------|-------------|--------------|-------------|-------------|-----------------|-------------|-----------------|-------------|-----------------|-------------|-----------------|-------------|-----------------|
| | | | % VAP Voted | % VAP Voted | +/-04-00 Points | % VAP Voted | +/-04-96 Points | % VAP Voted | +/-04-92 Points | % VAP Voted | +/-04-88 Points | % VAP Voted | +/-04-84 Points |
| WEST | | | | | | | | | | | | | |
| AK | 447,000 | 108,094 | 24.18 | 18.59 | 5.59 | 21.12 | 3.06 | 26.87 | -2.69 | 20.56 | 3.62 | 47.10 | -22.92 |
| CA | 20,754,000 | 7,020,000 | 33.82 | 29.54 | 4.28 | 26.38 | 7.44 | 29.07 | 4.75 | 27.62 | 6.20 | 25.80 | 8.02 |
| HI | 877,000 | 258,316 | 29.45 | 29.69 | -0.24 | 25.15 | 4.30 | 33.26 | -3.81 | 33.28 | -3.83 | 32.94 | -3.49 |
| NV | 1,528,000 | 490,232 | 32.08 | 20.85 | 11.23 | 17.61 | 14.47 | 26.04 | 6.04 | 21.82 | 10.26 | 15.74 | 16.34 |
| OR | 2,581,000 | 992,000 | 38.43 | 32.46 | 5.97 | 31.65 | 6.78 | 38.47 | -0.04 | 32.83 | 5.60 | 33.56 | 4.87 |
| WA | 4,370,000 | 1,436,000 | 32.86 | 35.00 | -2.14 | 33.49 | -0.63 | 34.15 | -1.29 | 34.50 | -1.64 | 31.87 | 0.99 |
| Overall: | 30,557,000 | 10,304,642 | 33.72 | 30.00 | 3.72 | 27.32 | 6.40 | 30.50 | 3.22 | 28.84 | 4.88 | 27.45 | 6.27 |
| Other Regions: | 170,984,000 | 50,694,100 | 29.65 | 27.80 | 1.85 | 26.30 | 3.35 | 29.52 | 0.13 | 28.99 | 0.65 | 28.19 | 1.46 |
| INDUSTRIAL MIDWEST | | | | | | | | | | | | | |
| IL | 8,544,000 | 3,425,074 | 40.09 | 30.81 | 9.28 | 28.87 | 11.22 | 32.99 | 7.10 | 28.97 | 11.12 | 30.25 | 9.84 |
| IN | 4,572,000 | 1,486,363 | 32.51 | 27.83 | 4.68 | 25.37 | 7.14 | 33.37 | -0.86 | 28.33 | 4.18 | 26.35 | 6.16 |
| MI | 7,289,000 | 2,471,167 | 33.90 | 30.56 | 3.34 | 31.53 | 2.37 | 28.13 | 5.77 | 31.82 | 2.08 | 29.36 | 4.54 |
| MO | 4,242,000 | 1,296,362 | 30.56 | 28.98 | 1.58 | 30.76 | -0.20 | 35.70 | -5.14 | 30.74 | -0.18 | 31.05 | -0.49 |
| OH | 8,486,000 | 2,658,125 | 31.32 | 26.18 | 5.14 | 26.21 | 5.11 | 30.37 | 0.95 | 31.37 | -0.05 | 27.46 | 3.86 |
| Overall: | 33,133,000 | 11,337,091 | 34.22 | 28.93 | 5.29 | 28.53 | 5.69 | 31.63 | 2.59 | 30.36 | 3.86 | 28.91 | 5.31 |
| Other Regions: | 168,408,000 | 49,661,651 | 29.49 | 27.98 | 1.51 | 26.03 | 3.46 | 29.25 | 0.24 | 28.68 | 0.81 | 27.90 | 1.59 |
| FARM MIDWEST | | | | | | | | | | | | | |
| IA | 2,190,000 | 732,479 | 33.45 | 29.73 | 3.72 | 30.10 | 3.35 | 28.39 | 5.06 | 32.82 | 0.63 | 34.87 | -1.42 |
| KS | 1,954,000 | 416,905 | 21.34 | 20.93 | 0.41 | 24.78 | -3.44 | 26.89 | -5.55 | 23.84 | -2.50 | 25.05 | -3.71 |
| MN | 3,658,000 | 1,426,364 | 38.99 | 35.05 | 3.94 | 34.87 | 4.12 | 36.28 | 2.71 | 36.84 | 2.15 | 34.51 | 4.48 |
| NE | 1,256,000 | 233,894 | 18.62 | 28.85 | -10.23 | 23.65 | -5.03 | 24.44 | -5.82 | 33.37 | -14.75 | 29.53 | -10.91 |
| ND | 483,000 | 211,503 | 43.79 | 37.00 | 6.79 | 30.82 | 12.97 | 38.65 | 5.14 | 46.21 | -2.42 | 52.93 | -9.14 |
| SD | 569,000 | 207,910 | 36.54 | 21.64 | 14.90 | 31.54 | 5.00 | 45.29 | -8.75 | 45.39 | -8.85 | 37.17 | -0.63 |
| WI | 4,057,000 | 1,615,712 | 39.83 | 39.89 | -0.06 | 28.34 | 11.49 | 35.42 | 4.41 | 32.05 | 7.78 | 30.17 | 9.66 |
| Overall: | 14,167,000 | 4,844,767 | 34.20 | 32.62 | 1.58 | 29.57 | 4.62 | 32.83 | 1.37 | 33.37 | 0.83 | 32.36 | 1.84 |
| Other Regions: | 187,374,000 | 56,153,975 | 29.97 | 27.79 | 2.18 | 26.21 | 3.76 | 29.42 | 0.55 | 28.63 | 1.34 | 27.74 | 2.23 |
| SOUTH | | | | | | | | | | | | | |
| AL | 3,419,000 | 705,057 | 20.62 | 21.03 | -0.41 | 21.51 | -0.89 | 33.61 | -12.99 | 24.67 | -4.05 | 30.41 | -9.79 |
| AR | 2,057,000 | 566,942 | 27.56 | 21.53 | 6.03 | 25.40 | 2.16 | 31.14 | -3.58 | 20.74 | 6.82 | 33.45 | -5.89 |
| FL | 11,904,000 | 3,470,400 | 29.15 | 26.75 | 2.40 | 24.38 | 4.77 | 33.39 | -4.24 | 22.59 | 6.56 | 18.08 | 11.07 |
| GA | 6,135,000 | 1,225,820 | 19.98 | 24.66 | -4.68 | 20.73 | -0.75 | 24.68 | -4.70 | 24.59 | -4.61 | 32.12 | -12.14 |
| KY | 3,134,000 | 843,011 | 26.90 | 21.16 | 5.74 | 21.92 | 4.98 | 30.00 | -3.10 | 21.54 | 5.36 | 24.93 | 1.97 |
| LA | 3,310,000 | 875,412 | 26.45 | 24.68 | 1.77 | 29.81 | -3.36 | 27.07 | -0.62 | 24.44 | 2.01 | 28.99 | -2.54 |
| MS | 2,155,000 | 435,584 | 20.21 | 24.04 | -3.83 | 20.17 | 0.04 | 35.67 | -15.46 | 33.71 | -13.50 | 29.86 | -9.65 |
| NC | 6,208,000 | 1,846,769 | 29.75 | 26.08 | 3.67 | 25.99 | 3.76 | 26.38 | 3.37 | 22.82 | 6.93 | 24.87 | 4.88 |
| SC | 3,120,000 | 689,369 | 22.10 | 19.09 | 3.01 | 18.22 | 3.88 | 22.33 | -0.23 | 22.07 | 0.03 | 20.12 | 1.98 |
| TN | 4,462,000 | 1,032,789 | 23.15 | 23.19 | -0.04 | 22.69 | 0.46 | 24.70 | -1.55 | 28.48 | -5.33 | 29.10 | -5.95 |
| TX | 14,197,000 | 2,816,501 | 19.84 | 20.88 | -1.04 | 19.51 | 0.33 | 23.75 | -3.91 | 28.51 | -8.67 | 26.09 | -6.25 |
| VA | 5,290,000 | 1,406,909 | 26.60 | 25.51 | 1.09 | 22.92 | 3.68 | 24.65 | 1.95 | 33.34 | -6.74 | 19.27 | 7.33 |
| WV | 1,423,000 | 465,636 | 32.72 | 33.49 | -0.77 | 33.22 | -0.50 | 32.34 | 0.38 | 32.34 | 0.38 | 31.44 | 1.28 |
| Overall: | 66,814,000 | 16,380,199 | 24.52 | 23.80 | 0.72 | 22.77 | 1.75 | 27.65 | -3.13 | 26.00 | -1.48 | 25.44 | -0.92 |
| Other Regions: | 134,727,000 | 44,618,543 | 33.12 | 30.24 | 2.88 | 28.19 | 4.93 | 30.59 | 2.53 | 30.30 | 2.82 | 29.24 | 3.88 |
| SOUTHWEST | | | | | | | | | | | | | |
| AZ | 3,768,000 | 705,986 | 18.74 | 19.97 | -1.23 | 21.10 | -2.36 | 21.09 | -2.35 | 26.99 | -8.25 | 15.35 | 3.39 |

Democratic Highest Statewide Turnout as a Percentage of CSAE Nov Eligibles 2004 vs 2000 - 1984
 General Election Regional Breakdown

| ST | 2004 VAP | 2004 | | 2000 | | 1996 | | 1992 | | 1988 | | 1984 | |
|---------------------|-------------|--------------|-------------|-------------|-----------------|-------------|-----------------|-------------|-----------------|-------------|-----------------|-------------|-----------------|
| | | 2004 Turnout | % VAP Voted | % VAP Voted | +/-04-00 Points | % VAP Voted | +/-04-96 Points | % VAP Voted | +/-04-92 Points | % VAP Voted | +/-04-88 Points | % VAP Voted | +/-04-84 Points |
| SOUTHWEST | | | | | | | | | | | | | |
| NM | 1,322,000 | 351,070 | 26.56 | 29.31 | -2.75 | 23.56 | 3.00 | 25.24 | 1.32 | 32.04 | -5.48 | 21.46 | 5.10 |
| OK | 2,581,000 | 594,768 | 23.04 | 18.99 | 4.05 | 20.22 | 2.82 | 32.79 | -9.75 | 21.41 | 1.63 | 41.09 | -18.05 |
| TX | 14,197,000 | 2,816,501 | 19.84 | 20.88 | -1.04 | 19.51 | 0.33 | 23.75 | -3.91 | 28.51 | -8.67 | 26.09 | -6.25 |
| Overall: | 21,868,000 | 4,468,325 | 20.43 | 21.01 | -0.58 | 20.10 | 0.34 | 24.60 | -4.17 | 27.54 | -7.11 | 26.43 | -6.00 |
| Other Regions: | 179,673,000 | 56,530,417 | 31.46 | 28.98 | 2.49 | 27.18 | 4.28 | 30.22 | 1.24 | 29.13 | 2.34 | 28.26 | 3.21 |
| NEW ENGLAND | | | | | | | | | | | | | |
| CT | 2,390,000 | 923,836 | 38.65 | 34.57 | 4.08 | 30.58 | 8.07 | 36.56 | 2.09 | 28.83 | 9.82 | 29.04 | 9.61 |
| ME | 984,000 | 363,697 | 36.96 | 43.93 | -6.97 | 40.30 | -3.34 | 39.56 | -2.60 | 50.91 | -13.95 | 25.45 | 11.51 |
| MA | 4,501,000 | 1,793,920 | 39.86 | 44.01 | -4.15 | 35.69 | 4.17 | 33.56 | 6.30 | 41.10 | -1.24 | 38.32 | 1.54 |
| NH | 942,000 | 340,019 | 36.10 | 30.32 | 5.78 | 32.59 | 3.51 | 31.77 | 4.33 | 22.29 | 13.81 | 21.69 | 14.41 |
| RI | 752,000 | 265,841 | 35.35 | 33.40 | 1.95 | 32.43 | 2.92 | 35.48 | -0.13 | 31.05 | 4.30 | 40.91 | -5.56 |
| VT | 470,000 | 212,850 | 45.29 | 32.82 | 12.47 | 40.90 | 4.39 | 50.48 | -5.19 | 33.11 | 12.18 | 30.45 | 14.84 |
| Overall: | 10,039,000 | 3,900,163 | 38.85 | 39.17 | -0.32 | 34.59 | 4.26 | 35.59 | 3.26 | 36.28 | 2.57 | 33.36 | 5.49 |
| Other Regions: | 191,502,000 | 57,098,579 | 29.82 | 27.54 | 2.28 | 26.00 | 3.82 | 29.32 | 0.49 | 28.54 | 1.27 | 27.77 | 2.04 |
| MID-ATLANTIC | | | | | | | | | | | | | |
| DE | 601,000 | 191,870 | 31.93 | 33.57 | -1.64 | 34.74 | -2.81 | 34.96 | -3.03 | 32.71 | -0.78 | 32.49 | -0.56 |
| DC | 391,000 | 183,876 | 47.03 | 42.14 | 4.89 | 37.23 | 9.80 | 43.58 | 3.45 | 35.03 | 12.00 | 38.88 | 8.15 |
| MD | 3,804,000 | 1,368,267 | 35.97 | 33.15 | 2.82 | 26.73 | 9.24 | 37.15 | -1.18 | 29.48 | 6.49 | 29.90 | 6.07 |
| NJ | 5,702,000 | 1,799,320 | 31.56 | 31.67 | -0.11 | 29.54 | 2.02 | 25.93 | 5.63 | 29.37 | 2.19 | 37.55 | -5.99 |
| NY | 12,496,000 | 4,368,286 | 34.96 | 32.95 | 2.01 | 30.21 | 4.75 | 27.77 | 7.19 | 32.84 | 2.12 | 25.62 | 9.34 |
| PA | 9,230,000 | 2,869,536 | 31.09 | 27.15 | 3.94 | 24.48 | 6.61 | 24.87 | 6.22 | 24.63 | 6.46 | 28.63 | 2.46 |
| Overall: | 32,224,000 | 10,781,155 | 33.46 | 31.22 | 2.24 | 28.22 | 5.23 | 28.01 | 5.45 | 29.54 | 3.92 | 29.32 | 4.13 |
| Other Regions: | 169,317,000 | 50,217,587 | 29.66 | 27.53 | 2.13 | 26.09 | 3.57 | 30.01 | -0.35 | 28.85 | 0.81 | 27.81 | 1.85 |
| MOUNTAIN | | | | | | | | | | | | | |
| CO | 3,275,000 | 956,177 | 29.20 | 24.40 | 4.80 | 24.39 | 4.81 | 31.78 | -2.58 | 27.80 | 1.40 | 20.78 | 8.42 |
| ID | 985,000 | 180,900 | 18.37 | 25.72 | -7.35 | 24.20 | -5.83 | 30.18 | -11.81 | 29.33 | -10.96 | 25.25 | -6.88 |
| MT | 709,000 | 214,644 | 30.27 | 28.93 | 1.34 | 31.85 | -1.58 | 34.12 | -3.85 | 33.98 | -3.71 | 47.52 | -17.25 |
| UT | 1,587,000 | 347,198 | 21.88 | 22.28 | -0.40 | 20.30 | 1.58 | 28.60 | -6.72 | 24.92 | -3.04 | 28.19 | -6.31 |
| WY | 380,000 | 99,982 | 26.31 | 16.75 | 9.56 | 25.90 | 0.41 | 23.75 | 2.56 | 28.42 | -2.11 | 16.78 | 9.53 |
| Overall: | 6,936,000 | 1,798,901 | 25.94 | 24.15 | 1.79 | 24.35 | 1.58 | 30.64 | -4.71 | 28.15 | -2.22 | 25.86 | 0.08 |
| Other Regions: | 194,605,000 | 59,199,841 | 30.42 | 28.27 | 2.15 | 26.52 | 3.90 | 29.63 | 0.79 | 29.00 | 1.42 | 28.15 | 2.27 |

Democratic Highest Statewide Turnout as a Percentage of CSAE Nov Eligibles 2004 vs 1980 - 1964
 General Election Regional Breakdown

| ST | 2004 VAP | 2004 Turnout | 2004 | 1980 | | 1976 | | 1972 | | 1968 | | 1964 | |
|---------------------------|-------------|--------------|-------------|-------------|-----------------|-------------|-----------------|-------------|-----------------|-------------|-----------------|-------------|-----------------|
| | | | % VAP Voted | % VAP Voted | +/-04-80 Points | % VAP Voted | +/-04-76 Points | % VAP Voted | +/-04-72 Points | % VAP Voted | +/-04-68 Points | % VAP Voted | +/-04-64 Points |
| WEST | | | | | | | | | | | | | |
| AK | 447,000 | 108,094 | 24.18 | 26.57 | -2.39 | 18.75 | 5.43 | 26.83 | -2.65 | 23.73 | 0.45 | 31.66 | -7.48 |
| CA | 20,754,000 | 7,020,000 | 33.82 | 30.08 | 3.74 | 28.59 | 5.23 | 31.53 | 2.29 | 32.76 | 1.06 | 40.61 | -6.79 |
| HI | 877,000 | 258,316 | 29.45 | 37.69 | -8.24 | 32.37 | -2.92 | 30.74 | -1.29 | 47.55 | -18.10 | 46.51 | -17.06 |
| NV | 1,528,000 | 490,232 | 32.08 | 28.52 | 3.56 | 32.28 | -0.20 | 22.90 | 9.18 | 38.15 | -6.07 | 36.78 | -4.70 |
| OR | 2,581,000 | 992,000 | 38.43 | 34.95 | 3.48 | 35.24 | 3.19 | 31.91 | 6.52 | 32.74 | 5.69 | 43.49 | -5.06 |
| WA | 4,370,000 | 1,436,000 | 32.86 | 27.78 | 5.08 | 40.20 | -7.34 | 36.00 | -3.14 | 40.54 | -7.68 | 47.94 | -15.08 |
| Overall: | 30,557,000 | 10,304,642 | 33.72 | 30.33 | 3.39 | 30.76 | 2.96 | 31.89 | 1.83 | 34.15 | -0.42 | 41.81 | -8.08 |
| Other Regions: | 170,984,000 | 50,694,100 | 29.65 | 27.74 | 1.90 | 30.73 | -1.08 | 27.72 | 1.93 | 31.36 | -1.71 | 39.50 | -9.85 |
| INDUSTRIAL MIDWEST | | | | | | | | | | | | | |
| IL | 8,544,000 | 3,425,074 | 40.09 | 32.67 | 7.42 | 29.88 | 10.21 | 32.40 | 7.69 | 33.44 | 6.65 | 44.17 | -4.08 |
| IN | 4,572,000 | 1,486,363 | 32.51 | 27.46 | 5.05 | 31.84 | 0.67 | 28.16 | 4.35 | 35.28 | -2.77 | 40.53 | -8.02 |
| MI | 7,289,000 | 2,471,167 | 33.90 | 29.34 | 4.56 | 31.21 | 2.69 | 27.50 | 6.40 | 32.12 | 1.78 | 45.22 | -11.32 |
| MO | 4,242,000 | 1,296,362 | 30.56 | 31.35 | -0.79 | 31.96 | -1.40 | 34.00 | -3.44 | 37.84 | -7.28 | 42.98 | -12.42 |
| OH | 8,486,000 | 2,658,125 | 31.32 | 36.27 | -4.95 | 27.37 | 3.95 | 23.95 | 7.37 | 29.23 | 2.09 | 41.67 | -10.35 |
| Overall: | 33,133,000 | 11,337,091 | 34.22 | 32.04 | 2.18 | 30.02 | 4.20 | 28.77 | 5.44 | 32.82 | 1.40 | 43.12 | -8.90 |
| Other Regions: | 168,408,000 | 49,661,651 | 29.49 | 27.21 | 2.28 | 30.90 | -1.42 | 28.15 | 1.34 | 31.44 | -1.95 | 38.94 | -9.45 |
| FARM MIDWEST | | | | | | | | | | | | | |
| IA | 2,190,000 | 732,479 | 33.45 | 31.05 | 2.40 | 35.63 | -2.18 | 34.95 | -1.50 | 34.16 | -0.71 | 47.64 | -14.19 |
| KS | 1,954,000 | 416,905 | 21.34 | 23.78 | -2.44 | 26.49 | -5.15 | 37.05 | -15.71 | 33.01 | -11.67 | 34.76 | -13.42 |
| MN | 3,658,000 | 1,426,364 | 38.99 | 33.04 | 5.95 | 47.63 | -8.64 | 38.90 | 0.09 | 39.53 | -0.54 | 47.70 | -8.71 |
| NE | 1,256,000 | 233,894 | 18.62 | 15.01 | 3.61 | 29.49 | -10.87 | 26.46 | -7.84 | 23.62 | -5.00 | 40.07 | -21.45 |
| ND | 483,000 | 211,503 | 43.79 | 36.34 | 7.45 | 40.50 | 3.29 | 35.44 | 8.35 | 38.30 | 5.49 | 42.55 | 1.24 |
| SD | 569,000 | 207,910 | 36.54 | 35.89 | 0.65 | 31.83 | 4.71 | 42.24 | -5.70 | 41.18 | -4.64 | 42.12 | -5.58 |
| WI | 4,057,000 | 1,615,712 | 39.83 | 32.22 | 7.61 | 44.52 | -4.69 | 34.52 | 5.31 | 40.34 | -0.51 | 43.16 | -3.33 |
| Overall: | 14,167,000 | 4,844,767 | 34.20 | 29.73 | 4.46 | 39.08 | -4.88 | 35.58 | -1.38 | 36.36 | -2.16 | 43.42 | -9.22 |
| Other Regions: | 187,374,000 | 56,153,975 | 29.97 | 27.97 | 2.00 | 30.04 | -0.07 | 27.65 | 2.32 | 31.32 | -1.35 | 39.46 | -9.50 |
| SOUTH | | | | | | | | | | | | | |
| AL | 3,419,000 | 705,057 | 20.62 | 23.31 | -2.69 | 26.24 | -5.62 | 28.02 | -7.40 | 32.12 | -11.50 | 20.78 | -0.16 |
| AR | 2,057,000 | 566,942 | 27.56 | 29.61 | -2.05 | 40.61 | -13.05 | 36.13 | -8.57 | 30.46 | -2.90 | 30.74 | -3.18 |
| FL | 11,904,000 | 3,470,400 | 29.15 | 25.52 | 3.63 | 29.43 | -0.28 | 20.16 | 8.99 | 25.40 | 3.75 | 28.36 | 0.79 |
| GA | 6,135,000 | 1,225,820 | 19.98 | 25.40 | -5.42 | 28.06 | -8.08 | 20.29 | -0.31 | 31.01 | -11.03 | 21.28 | -1.30 |
| KY | 3,134,000 | 843,011 | 26.90 | 28.01 | -1.11 | 25.60 | 1.30 | 23.83 | 3.07 | 21.70 | 5.20 | 33.70 | -6.80 |
| LA | 3,310,000 | 875,412 | 26.45 | 28.47 | -2.02 | 25.12 | 1.33 | 26.83 | -0.38 | 26.05 | 0.40 | 24.73 | 1.72 |
| MS | 2,155,000 | 435,584 | 20.21 | 25.19 | -4.98 | 35.00 | -14.79 | 26.68 | -6.47 | 33.80 | -13.59 | 28.61 | -8.40 |
| NC | 6,208,000 | 1,846,769 | 29.75 | 26.96 | 2.79 | 27.80 | 1.95 | 20.79 | 8.96 | 29.76 | -0.01 | 29.11 | 0.64 |
| SC | 3,120,000 | 689,369 | 22.10 | 28.02 | -5.92 | 25.35 | -3.25 | 18.63 | 3.47 | 29.04 | -6.94 | 28.58 | -6.48 |
| TN | 4,462,000 | 1,032,789 | 23.15 | 23.77 | -0.62 | 27.20 | -4.05 | 15.97 | 7.18 | 20.90 | 2.25 | 28.68 | -5.53 |
| TX | 14,197,000 | 2,816,501 | 19.84 | 25.02 | -5.18 | 27.34 | -7.50 | 26.47 | -6.63 | 27.39 | -7.55 | 32.15 | -12.31 |
| VA | 5,290,000 | 1,406,909 | 26.60 | 19.58 | 7.02 | 23.03 | 3.57 | 19.97 | 6.63 | 22.76 | 3.84 | 23.60 | 3.00 |
| WV | 1,423,000 | 465,636 | 32.72 | 29.10 | 3.62 | 43.37 | -10.65 | 40.03 | -7.31 | 40.76 | -8.04 | 50.29 | -17.57 |
| Overall: | 66,814,000 | 16,380,199 | 24.52 | 25.47 | -0.95 | 28.22 | -3.70 | 23.67 | 0.85 | 27.54 | -3.02 | 28.70 | -4.19 |
| Other Regions: | 134,727,000 | 44,618,543 | 33.12 | 29.22 | 3.90 | 31.76 | 1.36 | 30.05 | 3.07 | 33.27 | -0.15 | 43.82 | -10.71 |
| SOUTHWEST | | | | | | | | | | | | | |
| AZ | 3,768,000 | 705,986 | 18.74 | 22.24 | -3.50 | 25.01 | -6.27 | 21.92 | -3.18 | 21.37 | -2.63 | 29.87 | -11.13 |

Democratic Highest Statewide Turnout as a Percentage of CSAE Nov Eligibles 2004 vs 1980 - 1964
 General Election Regional Breakdown

| ST | 2004 VAP | 2004 | | 1980 | | 1976 | | 1972 | | 1968 | | 1964 | |
|---------------------|-------------|--------------|-------------|-------------|-----------------|-------------|-----------------|-------------|-----------------|-------------|-----------------|-------------|-----------------|
| | | 2004 Turnout | % VAP Voted | % VAP Voted | +/-04-80 Points | % VAP Voted | +/-04-76 Points | % VAP Voted | +/-04-72 Points | % VAP Voted | +/-04-68 Points | % VAP Voted | +/-04-64 Points |
| SOUTHWEST | | | | | | | | | | | | | |
| NM | 1,322,000 | 351,070 | 26.56 | 20.14 | 6.42 | 25.99 | 0.57 | 31.54 | -4.98 | 29.33 | -2.77 | 37.60 | -11.04 |
| OK | 2,581,000 | 594,768 | 23.04 | 22.21 | 0.83 | 34.22 | -11.18 | 27.21 | -4.17 | 28.69 | -5.65 | 35.67 | -12.63 |
| TX | 14,197,000 | 2,816,501 | 19.84 | 25.02 | -5.18 | 27.34 | -7.50 | 26.47 | -6.63 | 27.39 | -7.55 | 32.15 | -12.31 |
| Overall: | 21,868,000 | 4,468,325 | 20.43 | 23.95 | -3.52 | 28.03 | -7.59 | 26.37 | -5.94 | 27.10 | -6.66 | 32.85 | -12.42 |
| Other Regions: | 179,673,000 | 56,530,417 | 31.46 | 28.52 | 2.94 | 31.00 | 0.47 | 28.45 | 3.02 | 32.11 | -0.65 | 40.37 | -8.90 |
| NEW ENGLAND | | | | | | | | | | | | | |
| CT | 2,390,000 | 923,836 | 38.65 | 34.57 | 4.08 | 32.34 | 6.31 | 32.80 | 5.85 | 37.22 | 1.43 | 50.20 | -11.55 |
| ME | 984,000 | 363,697 | 36.96 | 27.73 | 9.23 | 39.77 | -2.81 | 33.32 | 3.64 | 37.47 | -0.51 | 45.93 | -8.97 |
| MA | 4,501,000 | 1,793,920 | 39.86 | 35.96 | 3.90 | 43.79 | -3.93 | 35.22 | 4.64 | 43.91 | -4.05 | 55.27 | -15.41 |
| NH | 942,000 | 340,019 | 36.10 | 34.26 | 1.84 | 29.42 | 6.68 | 35.55 | 0.55 | 31.93 | 4.17 | 48.44 | -12.34 |
| RI | 752,000 | 265,841 | 35.35 | 44.13 | -8.78 | 41.14 | -5.79 | 38.04 | -2.69 | 43.55 | -8.20 | 58.75 | -23.40 |
| VT | 470,000 | 212,850 | 45.29 | 28.78 | 16.51 | 25.81 | 19.48 | 34.73 | 10.56 | 28.66 | 16.63 | 45.43 | -0.14 |
| Overall: | 10,039,000 | 3,900,163 | 38.85 | 35.07 | 3.78 | 38.62 | 0.23 | 34.68 | 4.17 | 40.36 | -1.51 | 52.73 | -13.88 |
| Other Regions: | 191,502,000 | 57,098,579 | 29.82 | 27.69 | 2.12 | 30.26 | -0.45 | 27.88 | 1.94 | 31.18 | -1.36 | 38.97 | -9.16 |
| MID-ATLANTIC | | | | | | | | | | | | | |
| DE | 601,000 | 191,870 | 31.93 | 24.82 | 7.11 | 30.88 | 1.05 | 31.95 | -0.02 | 32.91 | -0.98 | 42.46 | -10.53 |
| DC | 391,000 | 183,876 | 47.03 | 27.78 | 19.25 | 28.24 | 18.79 | 25.27 | 21.76 | 29.51 | 17.52 | 35.15 | 11.88 |
| MD | 3,804,000 | 1,368,267 | 35.97 | 28.88 | 7.09 | 28.11 | 7.86 | 24.23 | 11.74 | 24.14 | 11.83 | 35.92 | 0.05 |
| NJ | 5,702,000 | 1,799,320 | 31.56 | 25.63 | 5.93 | 34.04 | -2.48 | 29.36 | 2.20 | 30.60 | 0.96 | 46.94 | -15.38 |
| NY | 12,496,000 | 4,368,286 | 34.96 | 23.05 | 11.91 | 29.32 | 5.64 | 25.66 | 9.30 | 31.01 | 3.95 | 46.21 | -11.25 |
| PA | 9,230,000 | 2,869,536 | 31.09 | 24.53 | 6.56 | 28.82 | 2.27 | 27.01 | 4.08 | 31.64 | -0.55 | 44.05 | -12.96 |
| Overall: | 32,224,000 | 10,781,155 | 33.46 | 24.62 | 8.84 | 29.87 | 3.59 | 26.61 | 6.85 | 30.51 | 2.94 | 44.59 | -11.13 |
| Other Regions: | 169,317,000 | 50,217,587 | 29.66 | 28.91 | 0.75 | 30.95 | -1.29 | 28.70 | 0.96 | 32.04 | -2.39 | 38.44 | -8.79 |
| MOUNTAIN | | | | | | | | | | | | | |
| CO | 3,275,000 | 956,177 | 29.20 | 28.69 | 0.51 | 25.24 | 3.96 | 29.09 | 0.11 | 29.14 | 0.06 | 41.90 | -12.70 |
| ID | 985,000 | 180,900 | 18.37 | 33.98 | -15.61 | 28.65 | -10.28 | 28.64 | -10.27 | 43.26 | -24.89 | 38.68 | -20.31 |
| MT | 709,000 | 214,644 | 30.27 | 36.15 | -5.88 | 40.28 | -10.01 | 40.81 | -10.54 | 37.71 | -7.44 | 46.08 | -15.81 |
| UT | 1,587,000 | 347,198 | 21.88 | 36.29 | -14.41 | 34.78 | -12.90 | 47.77 | -25.89 | 52.98 | -31.10 | 45.11 | -23.23 |
| WY | 380,000 | 99,982 | 26.31 | 16.67 | 9.64 | 30.29 | -3.98 | 31.65 | -5.34 | 23.81 | 2.50 | 42.48 | -16.17 |
| Overall: | 6,936,000 | 1,798,901 | 25.94 | 31.05 | -5.11 | 29.94 | -4.00 | 34.53 | -8.59 | 36.71 | -10.78 | 42.72 | -16.78 |
| Other Regions: | 194,605,000 | 59,199,841 | 30.42 | 28.02 | 2.40 | 30.76 | -0.34 | 28.11 | 2.31 | 31.60 | -1.18 | 39.72 | -9.30 |

Republican Highest Statewide Turnout as a Percentage of CSAE Nov Eligibles 2004 vs 2000 - 1984
 General Election Regional Breakdown

| ST | 2004 VAP | 2004 | | 2000 | | 1996 | | 1992 | | 1988 | | 1984 | |
|---------------------------|-------------|-----------------|----------------|----------------|--------------------|----------------|--------------------|----------------|--------------------|----------------|--------------------|----------------|--------------------|
| | | 2004 Turnout | % VAP Voted | % VAP Voted | +/-04-00 Points | % VAP Voted | +/-04-96 Points | % VAP Voted | +/-04-92 Points | % VAP Voted | +/-04-88 Points | % VAP Voted | +/-04-84 Points |
| WEST | | | | | | | | | | | | | |
| AK | 447,000 | 169,387 | 37.89 | 44.91 | -7.02 | 44.14 | -6.25 | 33.38 | 4.51 | 34.16 | 3.73 | 44.35 | -6.46 |
| CA | 20,754,000 | 5,690,000 | 27.42 | 22.75 | 4.67 | 22.11 | 5.31 | 24.79 | 2.63 | 28.73 | -1.31 | 32.60 | -5.18 |
| HI | 877,000 | 309,395 | 35.28 | 16.29 | 18.99 | 16.66 | 18.62 | 17.45 | 17.83 | 21.29 | 13.99 | 26.82 | 8.46 |
| NV | 1,528,000 | 417,020 | 27.29 | 24.64 | 2.65 | 21.48 | 5.81 | 22.00 | 5.29 | 25.41 | 1.88 | 27.16 | 0.13 |
| OR | 2,581,000 | 901,000 | 34.91 | 29.31 | 5.60 | 29.59 | 5.32 | 33.46 | 1.45 | 27.67 | 7.24 | 41.40 | -6.49 |
| WA | 4,370,000 | 1,218,000 | 27.87 | 29.06 | -1.19 | 26.36 | 1.51 | 30.00 | -2.13 | 27.93 | -0.06 | 33.28 | -5.41 |
| Overall: | 30,557,000 | 8,704,802 | 28.49 | 24.40 | 4.08 | 23.45 | 5.04 | 26.00 | 2.49 | 28.29 | 0.20 | 33.24 | -4.76 |
| Other Regions: | 170,984,000 | 53,823,409 | 31.48 | 28.28 | 3.20 | 25.06 | 6.42 | 26.53 | 4.95 | 29.51 | 1.97 | 33.39 | -1.91 |
| INDUSTRIAL MIDWEST | | | | | | | | | | | | | |
| IL | 8,544,000 | 2,269,081 | 26.56 | 24.04 | 2.52 | 21.95 | 4.61 | 26.20 | 0.36 | 28.89 | -2.33 | 34.15 | -7.59 |
| IN | 4,572,000 | 1,471,223 | 32.18 | 32.24 | -0.06 | 26.10 | 6.08 | 30.61 | 1.57 | 35.59 | -3.41 | 35.00 | -2.82 |
| MI | 7,289,000 | 2,306,123 | 31.64 | 27.99 | 3.65 | 24.11 | 7.53 | 27.27 | 4.37 | 29.55 | 2.09 | 34.51 | -2.87 |
| MO | 4,242,000 | 1,514,793 | 35.71 | 28.94 | 6.77 | 22.35 | 13.36 | 31.71 | 4.00 | 37.68 | -1.97 | 35.02 | 0.69 |
| OH | 8,486,000 | 3,378,356 | 39.81 | 31.98 | 7.83 | 26.75 | 13.06 | 26.76 | 13.05 | 30.56 | 9.25 | 34.46 | 5.35 |
| Overall: | 33,133,000 | 10,939,576 | 33.02 | 28.69 | 4.33 | 24.28 | 8.74 | 27.86 | 5.16 | 31.44 | 1.57 | 34.53 | -1.51 |
| Other Regions: | 168,408,000 | 51,588,635 | 30.63 | 27.50 | 3.13 | 24.92 | 5.71 | 26.15 | 4.48 | 28.88 | 1.75 | 33.11 | -2.48 |
| FARM MIDWEST | | | | | | | | | | | | | |
| IA | 2,190,000 | 1,022,595 | 46.69 | 33.39 | 13.30 | 30.85 | 15.84 | 43.57 | 3.12 | 29.69 | 17.00 | 34.20 | 12.49 |
| KS | 1,954,000 | 770,317 | 39.42 | 34.36 | 5.06 | 31.75 | 7.67 | 38.89 | 0.53 | 31.88 | 7.54 | 43.60 | -4.18 |
| MN | 3,658,000 | 1,326,209 | 36.26 | 31.52 | 4.74 | 26.63 | 9.63 | 28.67 | 7.59 | 37.72 | -1.46 | 39.96 | -3.70 |
| NE | 1,256,000 | 485,948 | 38.69 | 39.75 | -1.06 | 37.76 | 0.93 | 36.88 | 1.81 | 37.51 | 1.18 | 42.86 | -4.17 |
| ND | 483,000 | 220,133 | 45.58 | 36.66 | 8.92 | 37.22 | 8.36 | 38.02 | 7.56 | 36.21 | 9.37 | 43.65 | 1.93 |
| SD | 569,000 | 232,545 | 40.87 | 42.09 | -1.22 | 35.30 | 5.57 | 26.91 | 13.96 | 33.55 | 7.32 | 48.19 | -7.32 |
| WI | 4,057,000 | 1,475,887 | 36.38 | 33.46 | 2.92 | 29.64 | 6.74 | 33.23 | 3.15 | 29.75 | 6.63 | 35.01 | 1.37 |
| Overall: | 14,167,000 | 5,533,634 | 39.06 | 34.09 | 4.97 | 30.58 | 8.48 | 34.78 | 4.28 | 33.11 | 5.95 | 38.86 | 0.20 |
| Other Regions: | 187,374,000 | 56,994,577 | 30.42 | 27.21 | 3.21 | 24.37 | 6.05 | 25.80 | 4.61 | 29.03 | 1.38 | 32.93 | -2.51 |
| SOUTH | | | | | | | | | | | | | |
| AL | 3,419,000 | 1,231,610 | 36.02 | 28.57 | 7.45 | 24.82 | 11.20 | 26.43 | 9.59 | 27.85 | 8.17 | 30.84 | 5.18 |
| AR | 2,057,000 | 563,715 | 27.40 | 24.08 | 3.32 | 24.37 | 3.03 | 20.61 | 6.79 | 27.40 | 0.00 | 32.25 | -4.85 |
| FL | 11,904,000 | 3,836,216 | 32.23 | 26.06 | 6.17 | 25.26 | 6.97 | 25.83 | 6.40 | 29.34 | 2.89 | 34.07 | -1.84 |
| GA | 6,135,000 | 1,799,323 | 29.33 | 26.14 | 3.19 | 21.63 | 7.70 | 21.81 | 7.52 | 23.84 | 5.49 | 25.54 | 3.79 |
| KY | 3,134,000 | 1,061,608 | 33.87 | 28.90 | 4.97 | 25.16 | 8.71 | 22.87 | 11.00 | 27.26 | 6.61 | 31.20 | 2.67 |
| LA | 3,310,000 | 1,101,710 | 33.28 | 28.90 | 4.38 | 27.21 | 6.07 | 24.33 | 8.95 | 30.11 | 3.17 | 35.88 | -2.60 |
| MS | 2,155,000 | 657,920 | 30.53 | 31.76 | -1.23 | 31.68 | -1.15 | 25.99 | 4.54 | 30.99 | -0.46 | 33.24 | -2.71 |
| NC | 6,208,000 | 1,903,559 | 30.66 | 27.80 | 2.86 | 24.35 | 6.31 | 25.03 | 5.63 | 25.48 | 5.18 | 29.61 | 1.05 |
| SC | 3,120,000 | 920,321 | 29.50 | 26.53 | 2.97 | 24.34 | 5.16 | 21.96 | 7.54 | 24.35 | 5.15 | 27.57 | 1.93 |
| TN | 4,462,000 | 1,381,237 | 30.96 | 29.65 | 1.31 | 27.24 | 3.72 | 22.26 | 8.70 | 26.44 | 4.52 | 28.80 | 2.16 |
| TX | 14,197,000 | 4,495,797 | 31.67 | 30.46 | 1.21 | 24.01 | 7.66 | 22.73 | 8.94 | 27.49 | 4.18 | 33.24 | -1.57 |
| VA | 5,290,000 | 1,659,263 | 31.37 | 28.30 | 3.07 | 25.37 | 6.00 | 24.69 | 6.68 | 29.61 | 1.76 | 34.04 | -2.67 |
| WV | 1,423,000 | 418,151 | 29.39 | 24.02 | 5.37 | 23.52 | 5.87 | 17.82 | 11.57 | 22.97 | 6.42 | 29.71 | -0.32 |
| Overall: | 66,814,000 | 21,030,430 | 31.48 | 28.09 | 3.39 | 24.91 | 6.57 | 23.70 | 7.77 | 27.42 | 4.06 | 31.68 | -0.20 |
| Other Regions: | 134,727,000 | 41,497,781 | 30.80 | 27.51 | 3.29 | 24.77 | 6.03 | 27.71 | 3.09 | 30.18 | 0.62 | 34.11 | -3.30 |
| SOUTHWEST | | | | | | | | | | | | | |
| AZ | 3,768,000 | 1,193,508 | 31.67 | 32.29 | -0.62 | 25.87 | 5.80 | 27.94 | 3.73 | 31.31 | 0.36 | 31.33 | 0.34 |

Republican Highest Statewide Turnout as a Percentage of CSAE Nov Eligibles 2004 vs 2000 - 1984
 General Election Regional Breakdown

| ST | 2004 VAP | 2004 | | 2000 | | 1996 | | 1992 | | 1988 | | 1984 | |
|---------------------|-------------|--------------|-------------|-------------|-----------------|-------------|-----------------|-------------|-----------------|-------------|-----------------|-------------|-----------------|
| | | 2004 Turnout | % VAP Voted | % VAP Voted | +/-04-00 Points | % VAP Voted | +/-04-96 Points | % VAP Voted | +/-04-92 Points | % VAP Voted | +/-04-88 Points | % VAP Voted | +/-04-84 Points |
| SOUTHWEST | | | | | | | | | | | | | |
| NM | 1,322,000 | 363,369 | 27.49 | 23.08 | 4.41 | 30.76 | -3.27 | 25.73 | 1.76 | 26.90 | 0.59 | 38.44 | -10.95 |
| OK | 2,581,000 | 959,670 | 37.18 | 29.80 | 7.38 | 29.95 | 7.23 | 32.51 | 4.67 | 30.04 | 7.14 | 39.07 | -1.89 |
| TX | 14,197,000 | 4,495,797 | 31.67 | 30.46 | 1.21 | 24.01 | 7.66 | 22.73 | 8.94 | 27.49 | 4.18 | 33.24 | -1.57 |
| Overall: | 21,868,000 | 7,012,344 | 32.07 | 30.24 | 1.83 | 25.46 | 6.61 | 24.98 | 7.09 | 28.36 | 3.71 | 34.11 | -2.04 |
| Other Regions: | 179,673,000 | 55,515,867 | 30.90 | 27.40 | 3.50 | 24.74 | 6.16 | 26.61 | 4.29 | 29.43 | 1.46 | 33.29 | -2.39 |
| NEW ENGLAND | | | | | | | | | | | | | |
| CT | 2,390,000 | 686,923 | 28.74 | 24.63 | 4.11 | 22.74 | 6.00 | 28.96 | -0.22 | 31.42 | -2.68 | 38.75 | -10.01 |
| ME | 984,000 | 296,399 | 30.12 | 45.50 | -15.38 | 31.71 | -1.59 | 30.28 | -0.16 | 34.55 | -4.43 | 47.97 | -17.85 |
| MA | 4,501,000 | 1,067,163 | 23.71 | 19.64 | 4.07 | 25.73 | -2.02 | 20.27 | 3.44 | 27.47 | -3.76 | 31.04 | -7.33 |
| NH | 942,000 | 434,292 | 46.10 | 33.43 | 12.67 | 28.32 | 17.78 | 34.55 | 11.55 | 35.59 | 10.51 | 36.78 | 9.32 |
| RI | 752,000 | 161,345 | 21.46 | 29.80 | -8.34 | 17.17 | 4.29 | 25.23 | -3.77 | 34.58 | -13.12 | 34.96 | -13.50 |
| VT | 470,000 | 181,274 | 38.57 | 41.66 | -3.09 | 18.91 | 19.66 | 29.28 | 9.29 | 40.19 | -1.62 | 38.55 | 0.02 |
| Overall: | 10,039,000 | 2,827,396 | 28.16 | 26.38 | 1.79 | 24.85 | 3.31 | 25.36 | 2.80 | 30.87 | -2.71 | 35.60 | -7.43 |
| Other Regions: | 191,502,000 | 59,700,815 | 31.18 | 27.77 | 3.40 | 24.81 | 6.36 | 26.51 | 4.66 | 29.24 | 1.94 | 33.24 | -2.06 |
| MID-ATLANTIC | | | | | | | | | | | | | |
| DE | 601,000 | 235,466 | 39.18 | 37.09 | 2.09 | 34.24 | 4.94 | 29.83 | 9.35 | 35.07 | 4.11 | 33.45 | 5.73 |
| DC | 391,000 | 19,007 | 4.86 | 4.43 | 0.43 | 4.08 | 0.78 | 4.68 | 0.18 | 6.06 | -1.20 | 6.25 | -1.39 |
| MD | 3,804,000 | 936,505 | 24.62 | 23.08 | 1.54 | 21.08 | 3.54 | 23.94 | 0.68 | 25.85 | -1.23 | 27.55 | -2.93 |
| NJ | 5,702,000 | 1,587,494 | 27.84 | 25.15 | 2.69 | 25.01 | 2.83 | 27.14 | 0.70 | 32.00 | -4.16 | 36.55 | -8.71 |
| NY | 12,496,000 | 2,773,595 | 22.20 | 23.39 | -1.19 | 18.96 | 3.24 | 25.54 | -3.34 | 25.00 | -2.80 | 30.10 | -7.90 |
| PA | 9,230,000 | 2,881,846 | 31.22 | 27.11 | 4.11 | 22.44 | 8.78 | 26.19 | 5.03 | 32.56 | -1.34 | 29.43 | 1.79 |
| Overall: | 32,224,000 | 8,433,913 | 26.17 | 24.73 | 1.44 | 21.33 | 4.84 | 25.60 | 0.57 | 28.37 | -2.20 | 30.45 | -4.27 |
| Other Regions: | 169,317,000 | 54,094,298 | 31.95 | 28.28 | 3.67 | 25.53 | 6.42 | 26.63 | 5.32 | 29.54 | 2.41 | 34.03 | -2.08 |
| MOUNTAIN | | | | | | | | | | | | | |
| CO | 3,275,000 | 1,009,663 | 30.83 | 32.01 | -1.18 | 29.98 | 0.85 | 29.96 | 0.87 | 31.36 | -0.53 | 38.07 | -7.24 |
| ID | 985,000 | 493,561 | 50.11 | 37.35 | 12.76 | 35.36 | 14.75 | 36.70 | 13.41 | 37.56 | 12.55 | 45.56 | 4.55 |
| MT | 709,000 | 270,995 | 38.22 | 35.74 | 2.48 | 50.59 | -12.37 | 35.08 | 3.14 | 33.50 | 4.72 | 41.43 | -3.21 |
| UT | 1,587,000 | 600,564 | 37.84 | 35.65 | 2.19 | 38.69 | -0.85 | 36.24 | 1.60 | 41.20 | -3.36 | 47.97 | -10.13 |
| WY | 380,000 | 167,130 | 43.98 | 43.54 | 0.44 | 33.72 | 10.26 | 34.93 | 9.05 | 37.45 | 6.53 | 46.03 | -2.05 |
| Overall: | 6,936,000 | 2,541,913 | 36.65 | 34.63 | 2.02 | 35.10 | 1.55 | 33.12 | 3.52 | 34.93 | 1.72 | 42.11 | -5.46 |
| Other Regions: | 194,605,000 | 59,986,298 | 30.82 | 27.46 | 3.36 | 24.48 | 6.34 | 26.24 | 4.58 | 29.17 | 1.66 | 33.11 | -2.29 |

Republican Highest Statewide Turnout as a Percentage of CSAE Nov Eligibles 2004 vs 1980 - 1964
 General Election Regional Breakdown

| ST | 2004 VAP | 2004 | | 1980 | | 1976 | | 1972 | | 1968 | | 1964 | |
|---------------------------|-------------|--------------|-------------|-------------|-----------------|-------------|-----------------|-------------|-----------------|-------------|-----------------|-------------|-----------------|
| | | 2004 Turnout | % VAP Voted | % VAP Voted | +/-04-80 Points | % VAP Voted | +/-04-76 Points | % VAP Voted | +/-04-72 Points | % VAP Voted | +/-04-68 Points | % VAP Voted | +/-04-64 Points |
| WEST | | | | | | | | | | | | | |
| AK | 447,000 | 169,387 | 37.89 | 42.10 | -4.21 | 35.63 | 2.26 | 37.11 | 0.78 | 28.11 | 9.78 | 23.25 | 14.64 |
| CA | 20,754,000 | 5,690,000 | 27.42 | 28.93 | -1.51 | 26.78 | 0.64 | 34.46 | -7.04 | 33.90 | -6.48 | 35.32 | -7.90 |
| HI | 877,000 | 309,395 | 35.28 | 20.46 | 14.82 | 24.61 | 10.67 | 33.77 | 1.51 | 22.97 | 12.31 | 31.55 | 3.73 |
| NV | 1,528,000 | 417,020 | 27.29 | 26.77 | 0.52 | 21.23 | 6.06 | 30.70 | -3.41 | 26.81 | 0.48 | 29.88 | -2.59 |
| OR | 2,581,000 | 901,000 | 34.91 | 31.63 | 3.28 | 28.95 | 5.96 | 32.96 | 1.95 | 33.69 | 1.22 | 26.53 | 8.38 |
| WA | 4,370,000 | 1,218,000 | 27.87 | 33.39 | -5.52 | 29.18 | -1.31 | 35.14 | -7.27 | 35.25 | -7.38 | 38.16 | -10.29 |
| Overall: | 30,557,000 | 8,704,802 | 28.49 | 29.62 | -1.13 | 27.19 | 1.30 | 34.36 | -5.88 | 33.59 | -5.10 | 34.67 | -6.18 |
| Other Regions: | 170,984,000 | 53,823,409 | 31.48 | 28.28 | 3.20 | 27.56 | 3.92 | 34.81 | -3.33 | 29.26 | 2.22 | 30.08 | 1.40 |
| INDUSTRIAL MIDWEST | | | | | | | | | | | | | |
| IL | 8,544,000 | 2,269,081 | 26.56 | 30.79 | -4.23 | 39.47 | -12.91 | 39.18 | -12.62 | 36.33 | -9.77 | 35.36 | -8.80 |
| IN | 4,572,000 | 1,471,223 | 32.18 | 32.66 | -0.48 | 34.83 | -2.65 | 40.63 | -8.45 | 36.43 | -4.25 | 33.84 | -1.66 |
| MI | 7,289,000 | 2,306,123 | 31.64 | 29.93 | 1.71 | 31.13 | 0.51 | 34.21 | -2.57 | 30.38 | 1.26 | 37.34 | -5.70 |
| MO | 4,242,000 | 1,514,793 | 35.71 | 31.04 | 4.67 | 32.23 | 3.48 | 35.91 | -0.20 | 30.00 | 5.71 | 24.59 | 11.12 |
| OH | 8,486,000 | 3,378,356 | 39.81 | 28.89 | 10.92 | 27.22 | 12.59 | 34.72 | 5.09 | 35.57 | 4.24 | 31.81 | 8.00 |
| Overall: | 33,133,000 | 10,939,576 | 33.02 | 30.38 | 2.64 | 32.98 | 0.04 | 36.74 | -3.72 | 34.13 | -1.11 | 33.33 | -0.31 |
| Other Regions: | 168,408,000 | 51,588,635 | 30.63 | 28.03 | 2.60 | 26.22 | 4.41 | 34.26 | -3.63 | 28.75 | 1.88 | 29.97 | 0.66 |
| FARM MIDWEST | | | | | | | | | | | | | |
| IA | 2,190,000 | 1,022,595 | 46.69 | 33.00 | 13.69 | 31.79 | 14.90 | 37.30 | 9.39 | 36.79 | 9.90 | 30.99 | 15.70 |
| KS | 1,954,000 | 770,317 | 39.42 | 35.20 | 4.22 | 33.55 | 5.87 | 40.38 | -0.96 | 37.47 | 1.95 | 33.82 | 5.60 |
| MN | 3,658,000 | 1,326,209 | 36.26 | 34.18 | 2.08 | 30.24 | 6.02 | 35.60 | 0.66 | 36.92 | -0.66 | 33.36 | 2.90 |
| NE | 1,256,000 | 485,948 | 38.69 | 40.48 | -1.79 | 36.24 | 2.45 | 40.43 | -1.74 | 36.41 | 2.28 | 39.93 | -1.24 |
| ND | 483,000 | 220,133 | 45.58 | 45.93 | -0.35 | 41.71 | 3.87 | 48.12 | -2.54 | 43.65 | 1.93 | 35.36 | 10.22 |
| SD | 569,000 | 232,545 | 40.87 | 41.06 | -0.19 | 47.88 | -7.01 | 38.01 | 2.86 | 41.36 | -0.49 | 42.49 | -1.62 |
| WI | 4,057,000 | 1,475,887 | 36.38 | 33.25 | 3.13 | 32.03 | 4.35 | 33.72 | 2.66 | 35.38 | 1.00 | 35.20 | 1.18 |
| Overall: | 14,167,000 | 5,533,634 | 39.06 | 35.17 | 3.89 | 33.18 | 5.88 | 37.10 | 1.96 | 36.95 | 2.11 | 34.57 | 4.49 |
| Other Regions: | 187,374,000 | 56,994,577 | 30.42 | 27.91 | 2.51 | 27.03 | 3.39 | 34.55 | -4.13 | 29.21 | 1.21 | 30.30 | 0.11 |
| SOUTH | | | | | | | | | | | | | |
| AL | 3,419,000 | 1,231,610 | 36.02 | 23.95 | 12.07 | 19.83 | 16.19 | 31.19 | 4.83 | 12.44 | 23.58 | 25.02 | 11.00 |
| AR | 2,057,000 | 563,715 | 27.40 | 26.99 | 0.41 | 17.98 | 9.42 | 33.15 | -5.75 | 28.09 | -0.69 | 23.18 | 4.22 |
| FL | 11,904,000 | 3,836,216 | 32.23 | 28.81 | 3.42 | 24.04 | 8.19 | 36.34 | -4.11 | 28.40 | 3.83 | 25.76 | 6.47 |
| GA | 6,135,000 | 1,799,323 | 29.33 | 20.97 | 8.36 | 13.86 | 15.47 | 27.99 | 1.34 | 13.32 | 16.01 | 23.33 | 6.00 |
| KY | 3,134,000 | 1,061,608 | 33.87 | 24.68 | 9.19 | 22.11 | 11.76 | 30.50 | 3.37 | 23.41 | 10.46 | 18.77 | 15.10 |
| LA | 3,310,000 | 1,101,710 | 33.28 | 27.84 | 5.44 | 22.31 | 10.97 | 28.74 | 4.54 | 12.93 | 20.35 | 26.82 | 6.46 |
| MS | 2,155,000 | 657,920 | 30.53 | 25.89 | 4.64 | 23.16 | 7.37 | 34.79 | -4.26 | 7.21 | 23.32 | 29.71 | 0.82 |
| NC | 6,208,000 | 1,903,559 | 30.66 | 21.58 | 9.08 | 19.07 | 11.59 | 29.86 | 0.80 | 25.20 | 5.46 | 22.73 | 7.93 |
| SC | 3,120,000 | 920,321 | 29.50 | 20.21 | 9.29 | 17.48 | 12.02 | 27.03 | 2.47 | 17.73 | 11.77 | 22.84 | 6.66 |
| TN | 4,462,000 | 1,381,237 | 30.96 | 23.92 | 7.04 | 22.17 | 8.79 | 29.47 | 1.49 | 21.85 | 9.11 | 23.37 | 7.59 |
| TX | 14,197,000 | 4,495,797 | 31.67 | 26.12 | 5.55 | 22.55 | 9.12 | 29.95 | 1.72 | 19.97 | 11.70 | 31.45 | 0.22 |
| VA | 5,290,000 | 1,659,263 | 31.37 | 26.17 | 5.20 | 23.67 | 7.70 | 30.65 | 0.72 | 21.89 | 9.48 | 19.18 | 12.19 |
| WV | 1,423,000 | 418,151 | 29.39 | 24.42 | 4.97 | 24.10 | 5.29 | 39.91 | -10.52 | 35.52 | -6.13 | 33.23 | -3.84 |
| Overall: | 66,814,000 | 21,030,430 | 31.48 | 25.14 | 6.33 | 21.27 | 10.20 | 31.17 | 0.31 | 20.74 | 10.74 | 25.41 | 6.07 |
| Other Regions: | 134,727,000 | 41,497,781 | 30.80 | 29.87 | 0.93 | 30.03 | 0.77 | 36.12 | -5.32 | 33.19 | -2.39 | 32.56 | -1.76 |
| SOUTHWEST | | | | | | | | | | | | | |
| AZ | 3,768,000 | 1,193,508 | 31.67 | 27.85 | 3.82 | 26.15 | 5.52 | 31.08 | 0.59 | 29.13 | 2.54 | 28.74 | 2.93 |

Republican Highest Statewide Turnout as a Percentage of CSAE Nov Eligibles 2004 vs 1980 - 1964
 General Election Regional Breakdown

| ST | 2004 VAP | 2004 | | 1980 | | 1976 | | 1972 | | 1968 | | 1964 | |
|---------------------|-------------|------------|-------------|-------------|-----------------|-------------|-----------------|-------------|-----------------|-------------|-----------------|-------------|-----------------|
| | | Turnout | % VAP Voted | % VAP Voted | +/-04-80 Points | % VAP Voted | +/-04-76 Points | % VAP Voted | +/-04-72 Points | % VAP Voted | +/-04-68 Points | % VAP Voted | +/-04-64 Points |
| SOUTHWEST | | | | | | | | | | | | | |
| NM | 1,322,000 | 363,369 | 27.49 | 28.69 | -1.20 | 30.32 | -2.83 | 35.32 | -7.83 | 31.66 | -4.17 | 30.00 | -2.51 |
| OK | 2,581,000 | 959,670 | 37.18 | 32.31 | 4.87 | 27.33 | 9.85 | 41.59 | -4.41 | 30.31 | 6.87 | 29.99 | 7.19 |
| TX | 14,197,000 | 4,495,797 | 31.67 | 26.12 | 5.55 | 22.55 | 9.12 | 29.95 | 1.72 | 19.97 | 11.70 | 31.45 | 0.22 |
| Overall: | 21,868,000 | 7,012,344 | 32.07 | 27.42 | 4.65 | 24.18 | 7.88 | 32.24 | -0.17 | 23.30 | 8.76 | 30.85 | 1.21 |
| Other Regions: | 179,673,000 | 55,515,867 | 30.90 | 28.57 | 2.33 | 27.83 | 3.07 | 34.97 | -4.08 | 30.38 | 0.52 | 30.63 | 0.27 |
| NEW ENGLAND | | | | | | | | | | | | | |
| CT | 2,390,000 | 686,923 | 28.74 | 30.64 | -1.90 | 37.27 | -8.53 | 40.46 | -11.72 | 32.38 | -3.64 | 27.72 | 1.02 |
| ME | 984,000 | 296,399 | 30.12 | 47.06 | -16.94 | 42.77 | -12.65 | 38.11 | -7.99 | 29.18 | 0.94 | 28.61 | 1.51 |
| MA | 4,501,000 | 1,067,163 | 23.71 | 25.81 | -2.10 | 26.13 | -2.42 | 39.81 | -16.10 | 29.03 | -5.32 | 36.40 | -12.69 |
| NH | 942,000 | 434,292 | 46.10 | 33.54 | 12.56 | 33.49 | 12.61 | 42.92 | 3.18 | 44.55 | 1.55 | 35.03 | 11.07 |
| RI | 752,000 | 161,345 | 21.46 | 25.50 | -4.04 | 34.95 | -13.49 | 34.43 | -12.97 | 33.21 | -11.75 | 44.03 | -22.57 |
| VT | 470,000 | 181,274 | 38.57 | 42.62 | -4.05 | 37.49 | 1.08 | 40.17 | -1.60 | 62.86 | -24.29 | 38.76 | -0.19 |
| Overall: | 10,039,000 | 2,827,396 | 28.16 | 30.20 | -2.03 | 32.06 | -3.90 | 39.61 | -11.45 | 32.41 | -4.24 | 34.20 | -6.04 |
| Other Regions: | 191,502,000 | 59,700,815 | 31.18 | 28.36 | 2.81 | 27.23 | 3.94 | 34.45 | -3.27 | 29.66 | 1.52 | 30.43 | 0.75 |
| MID-ATLANTIC | | | | | | | | | | | | | |
| DE | 601,000 | 235,466 | 39.18 | 37.32 | 1.86 | 32.88 | 6.30 | 38.48 | 0.70 | 37.89 | 1.29 | 35.91 | 3.27 |
| DC | 391,000 | 19,007 | 4.86 | 4.99 | -0.13 | 5.71 | -0.85 | 7.82 | -2.96 | 6.56 | -1.70 | 5.96 | -1.10 |
| MD | 3,804,000 | 936,505 | 24.62 | 28.38 | -3.76 | 23.96 | 0.66 | 31.69 | -7.07 | 24.30 | 0.32 | 19.77 | 4.85 |
| NJ | 5,702,000 | 1,587,494 | 27.84 | 30.12 | -2.28 | 30.57 | -2.73 | 38.95 | -11.11 | 32.40 | -4.56 | 30.85 | -3.01 |
| NY | 12,496,000 | 2,773,595 | 22.20 | 24.07 | -1.87 | 25.97 | -3.77 | 35.31 | -13.11 | 30.01 | -7.81 | 29.20 | -7.00 |
| PA | 9,230,000 | 2,881,846 | 31.22 | 26.14 | 5.08 | 28.48 | 2.74 | 33.74 | -2.52 | 33.21 | -1.99 | 34.19 | -2.97 |
| Overall: | 32,224,000 | 8,433,913 | 26.17 | 26.04 | 0.13 | 27.04 | -0.86 | 34.69 | -8.51 | 30.48 | -4.31 | 29.75 | -3.58 |
| Other Regions: | 169,317,000 | 54,094,298 | 31.95 | 29.02 | 2.92 | 27.62 | 4.33 | 34.76 | -2.81 | 29.64 | 2.31 | 30.90 | 1.05 |
| MOUNTAIN | | | | | | | | | | | | | |
| CO | 3,275,000 | 1,009,663 | 30.83 | 31.69 | -0.86 | 32.04 | -1.21 | 37.96 | -7.13 | 37.00 | -6.17 | 27.85 | 2.98 |
| ID | 985,000 | 493,561 | 50.11 | 46.07 | 4.04 | 36.13 | 13.98 | 40.53 | 9.58 | 41.24 | 8.87 | 37.48 | 12.63 |
| MT | 709,000 | 270,995 | 38.22 | 37.47 | 0.75 | 33.93 | 4.29 | 39.40 | -1.18 | 37.28 | 0.94 | 36.76 | 1.46 |
| UT | 1,587,000 | 600,564 | 37.84 | 48.21 | -10.37 | 41.87 | -4.03 | 46.57 | -8.73 | 49.37 | -11.53 | 36.93 | 0.91 |
| WY | 380,000 | 167,130 | 43.98 | 36.36 | 7.62 | 32.76 | 11.22 | 42.39 | 1.59 | 40.08 | 3.90 | 36.04 | 7.94 |
| Overall: | 6,936,000 | 2,541,913 | 36.65 | 38.14 | -1.49 | 34.90 | 1.75 | 40.55 | -3.90 | 40.30 | -3.65 | 32.96 | 3.68 |
| Other Regions: | 194,605,000 | 59,986,298 | 30.82 | 28.18 | 2.64 | 27.30 | 3.52 | 34.60 | -3.77 | 29.57 | 1.26 | 30.60 | 0.23 |